

Case 27

28 year old Chinese woman.

Bilateral nipple sparing mastectomy.

Sections from the right (A) and left (B) tumours.



Singapore
General Hospital

SingHealth

Division of Pathology



PATHOLOGY

IAP

International Academy of Pathology
Singapore Division



Right breast (A)



Right breast (A)

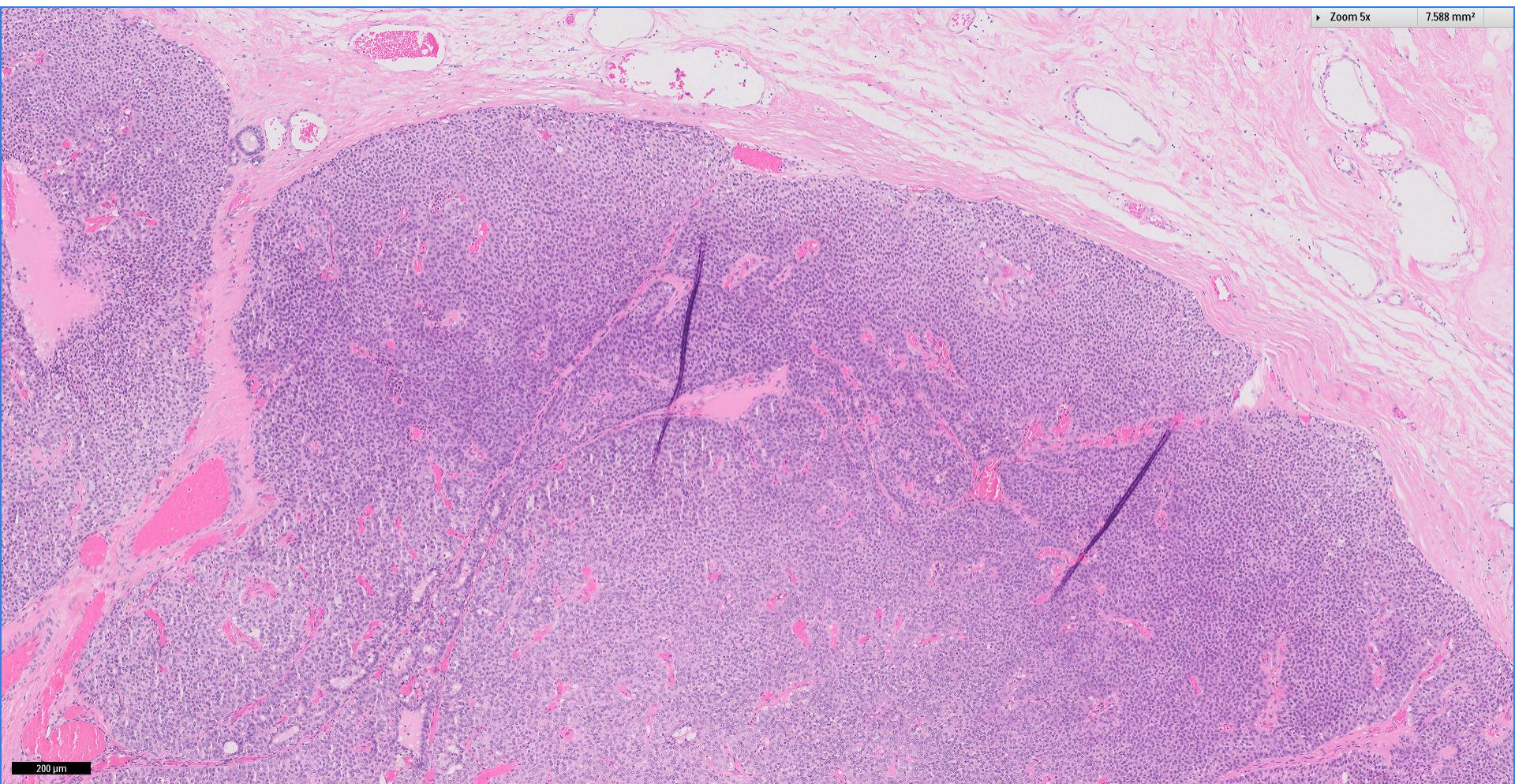

Right breast (A)

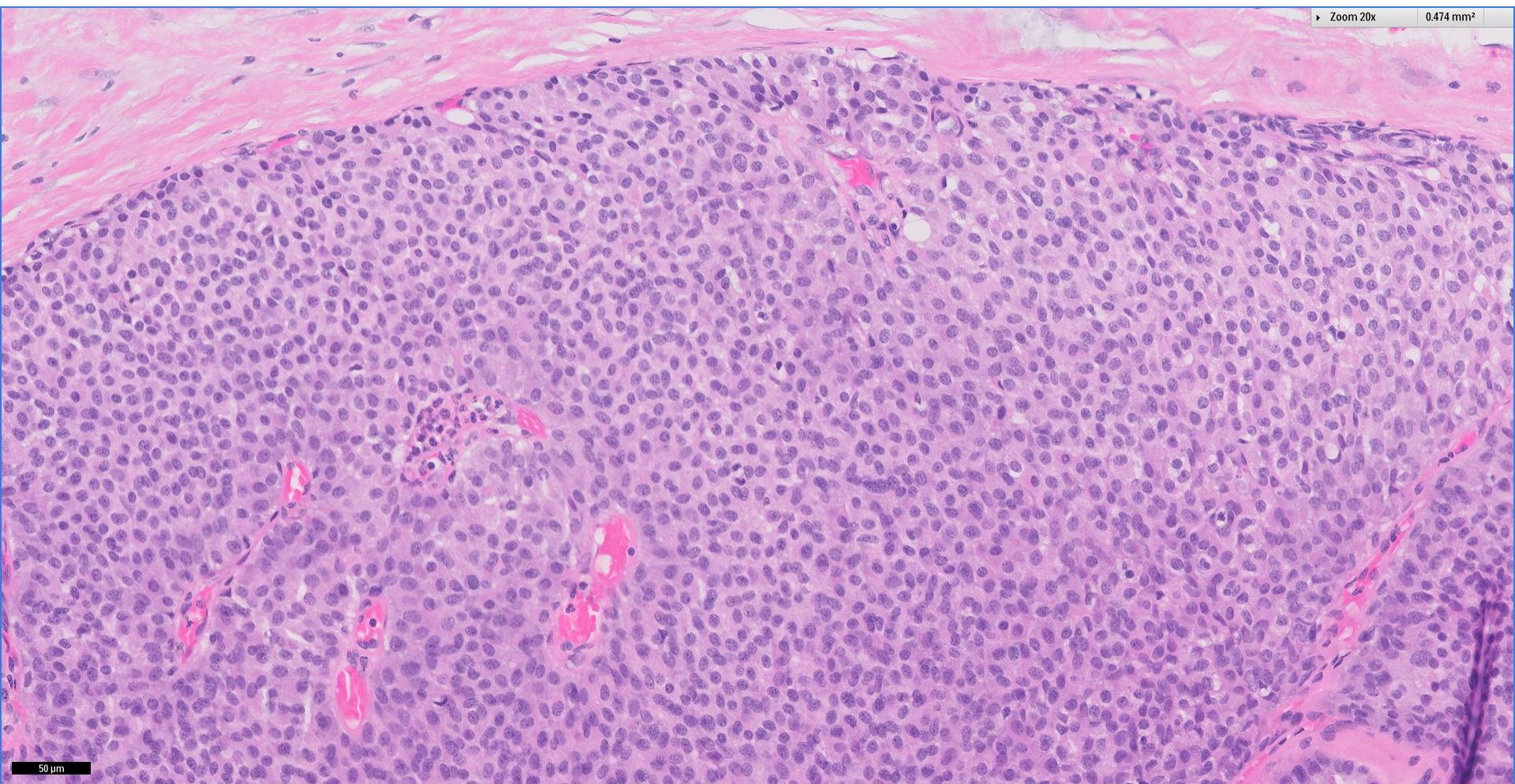

Right breast (A)

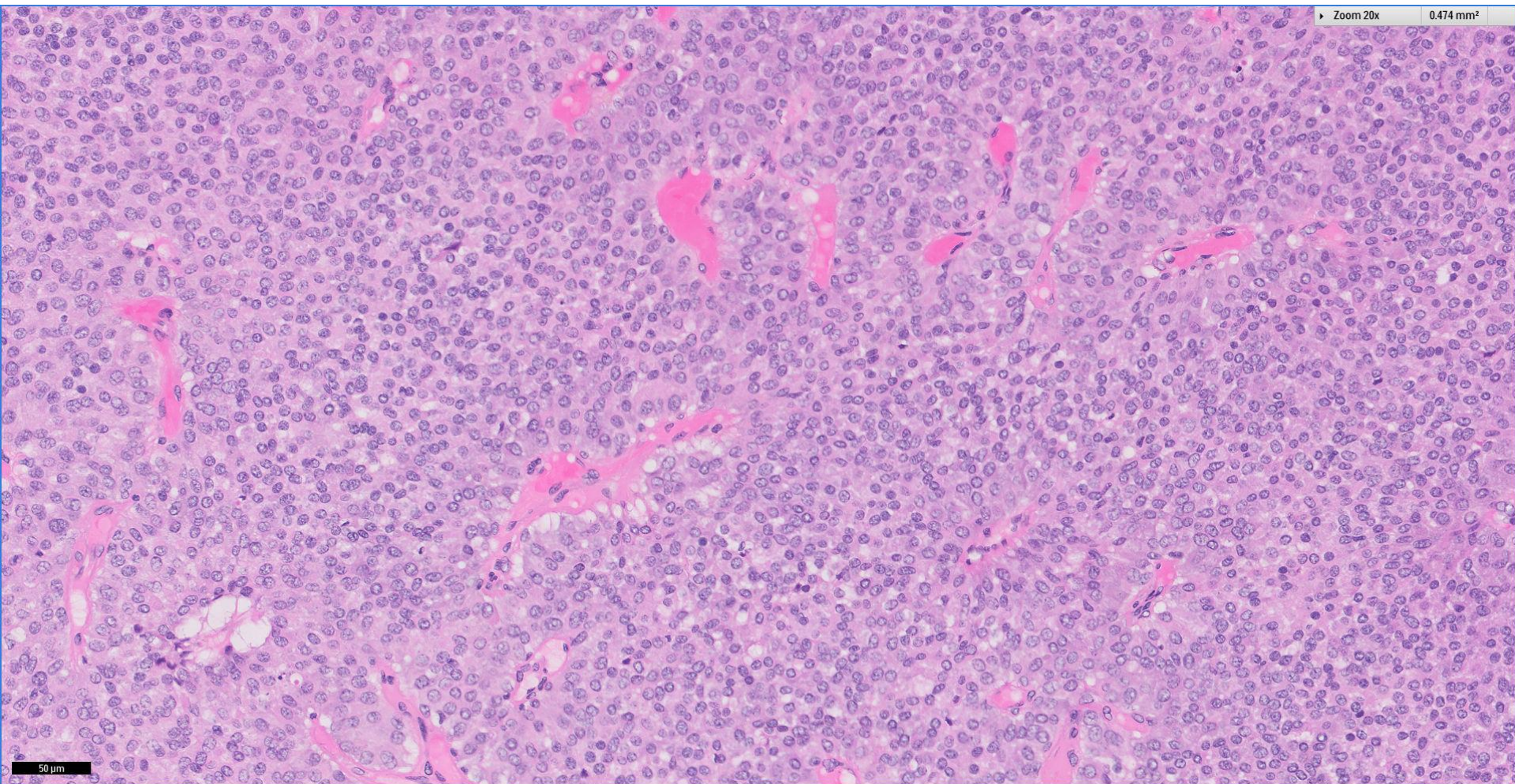

Right breast (A)

CK5/6

ER

synaptophysin

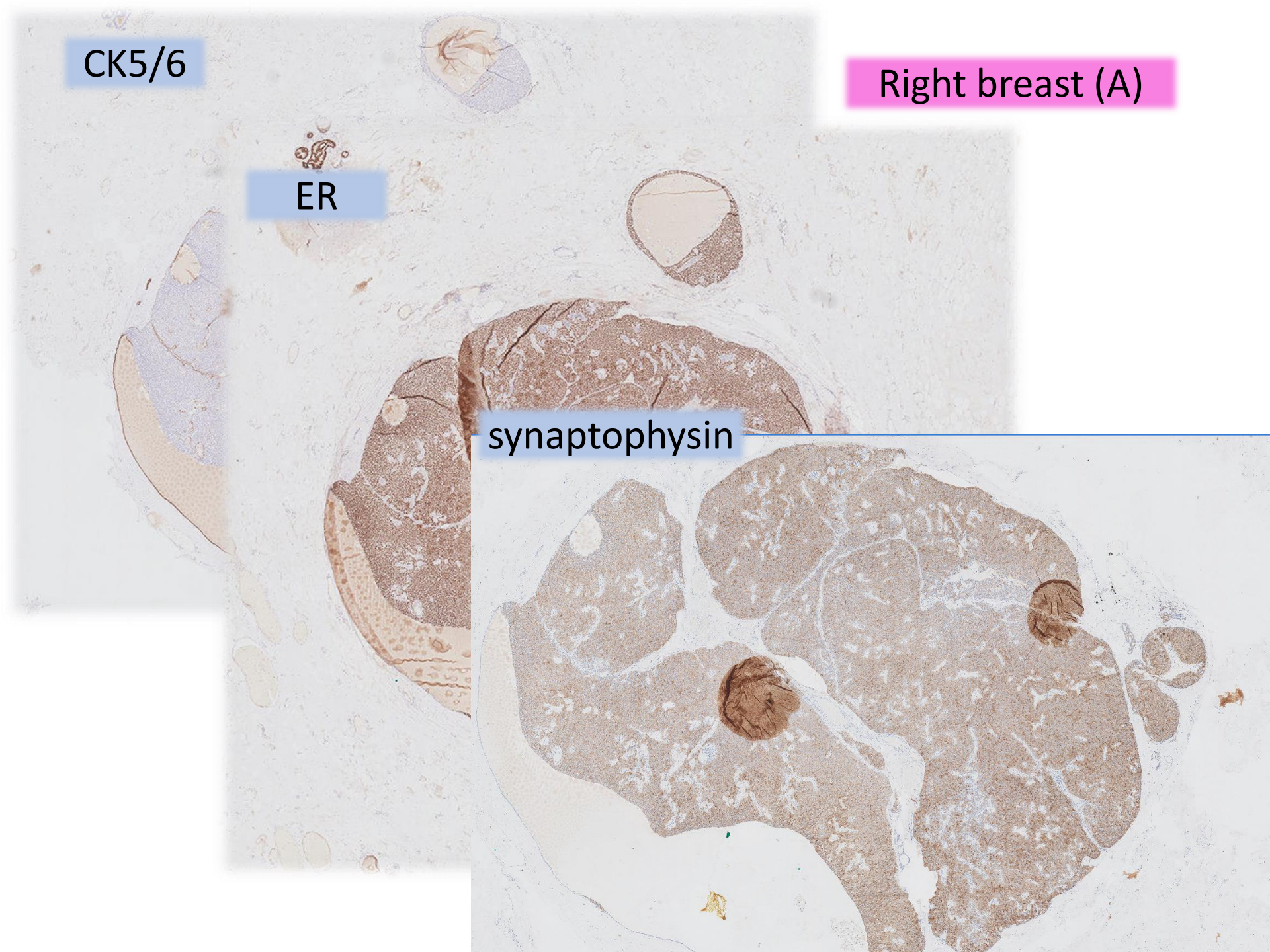

Right breast (A)

CK5/6

ER

synaptophysin

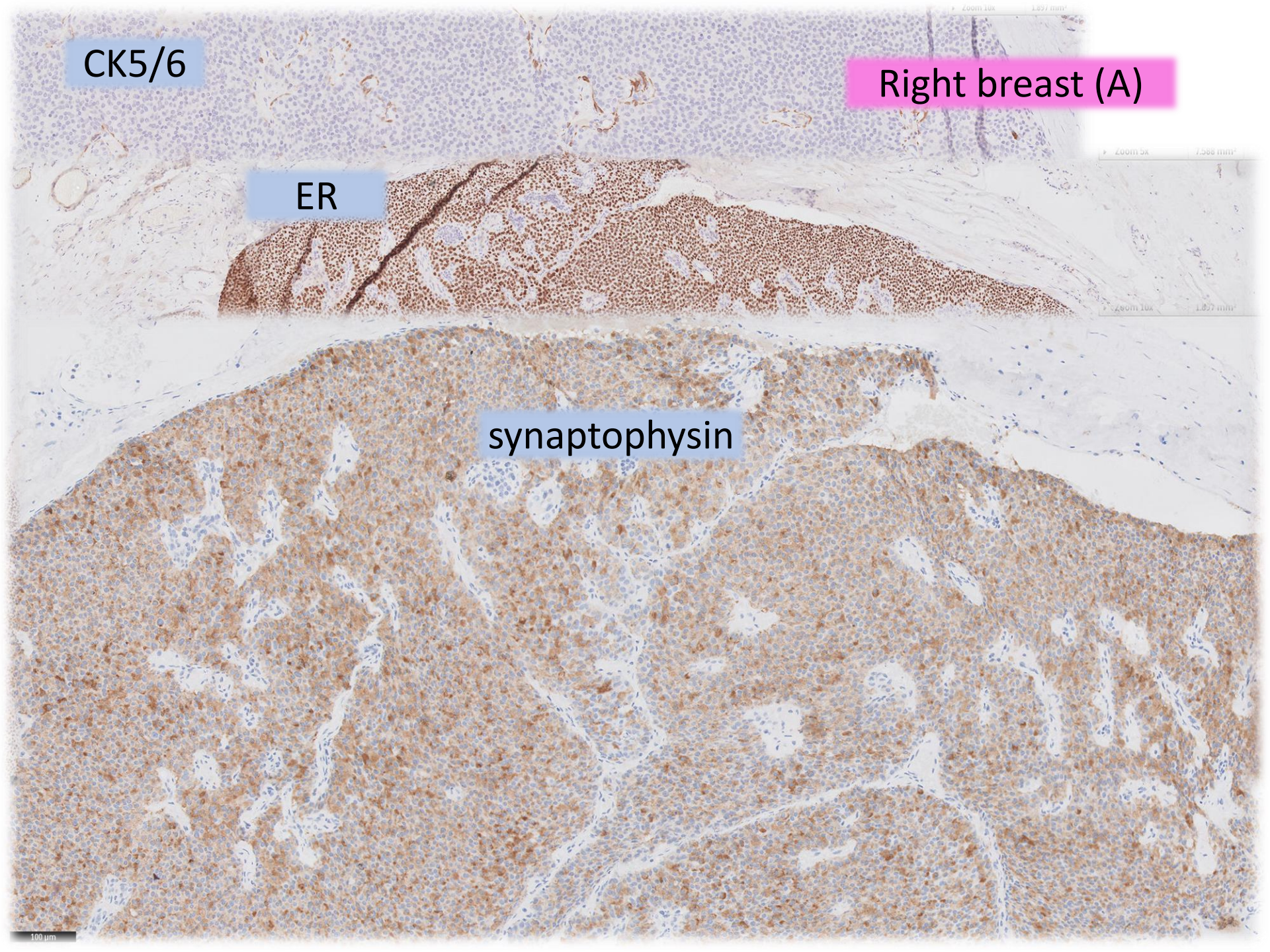

Left breast (B)



Left breast (B)

Zoom 5x

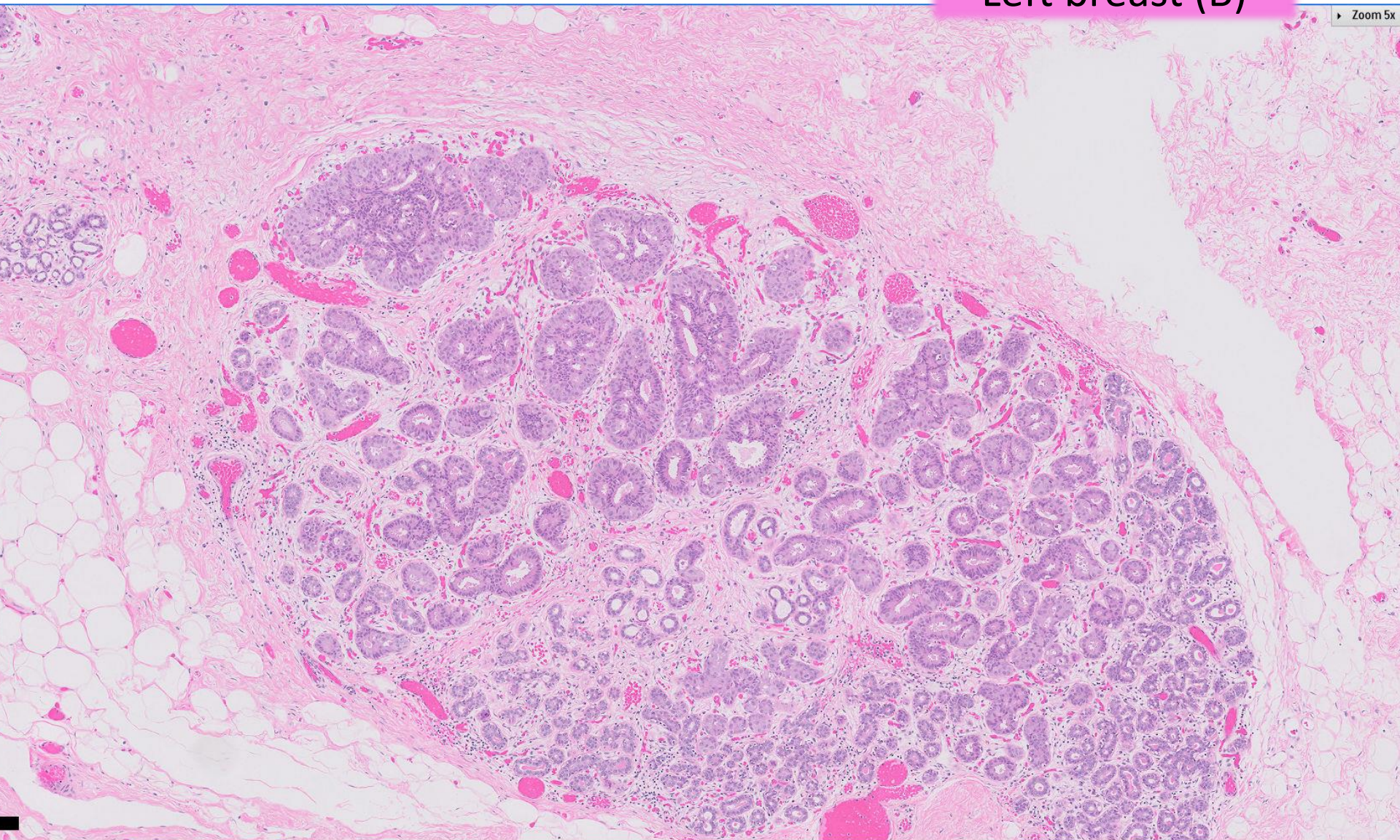

CK5/6

Left breast (B)

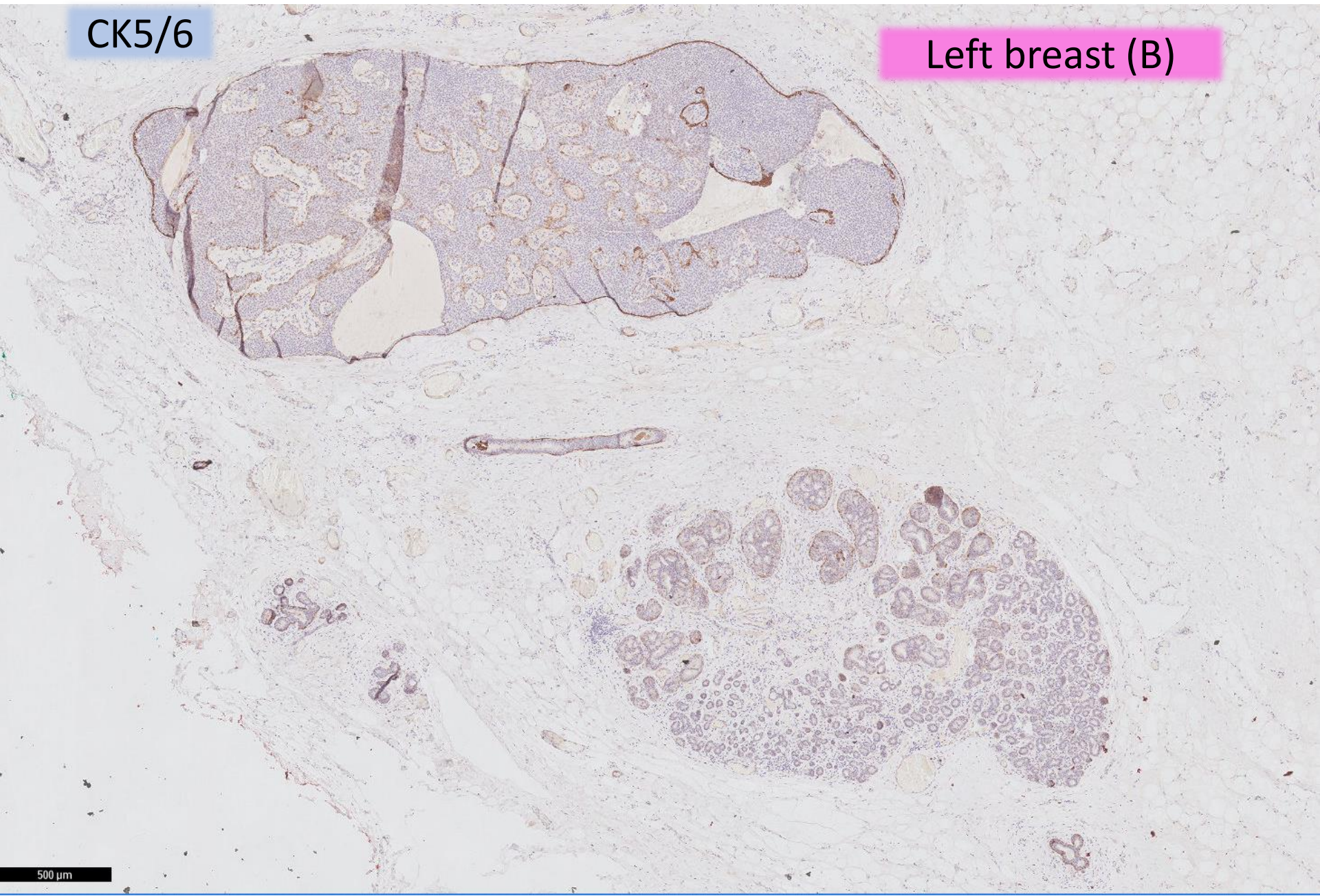

500 μm

CK5/6

Left breast (B)

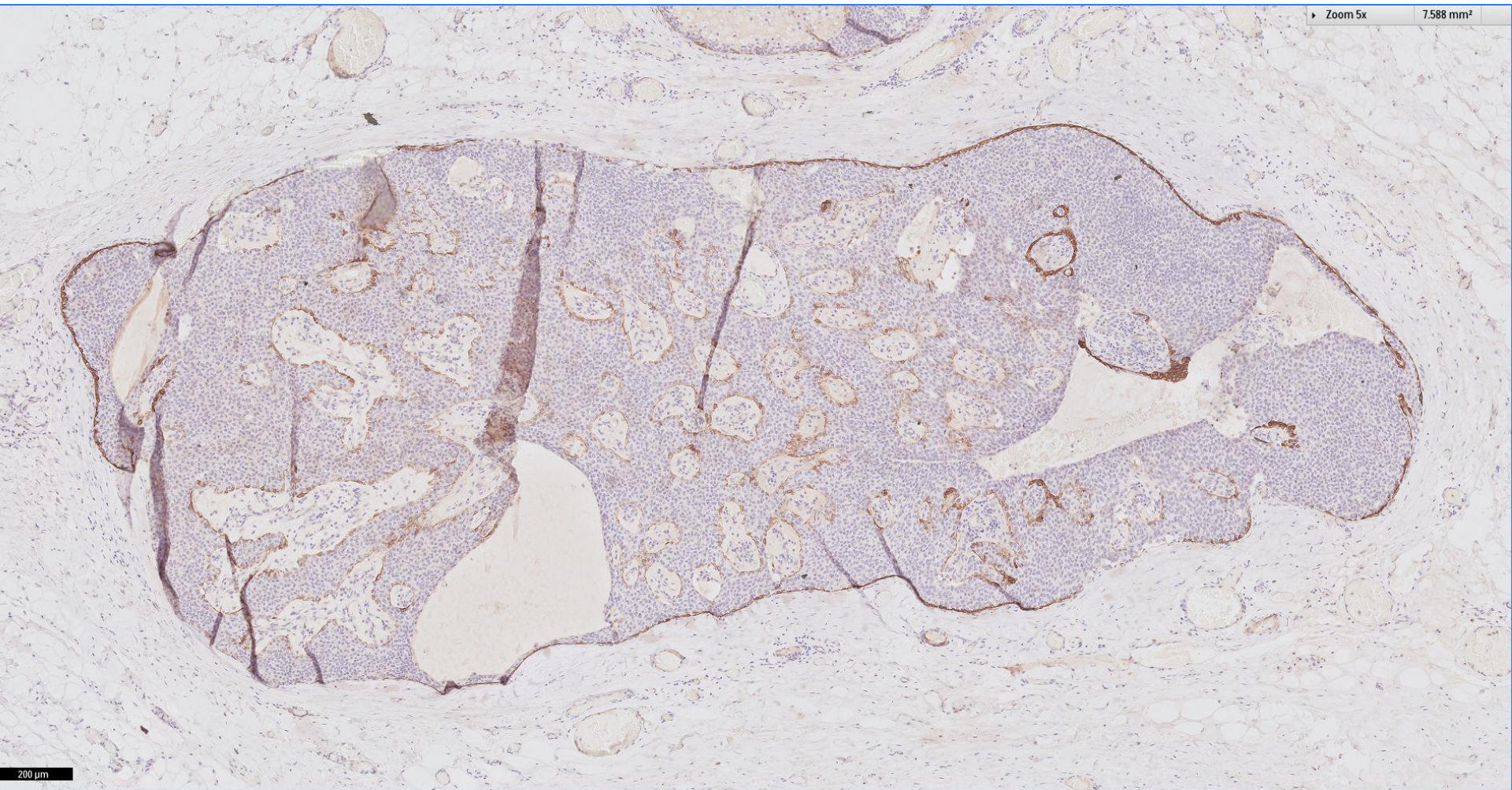

CK5/6

Left breast (B)

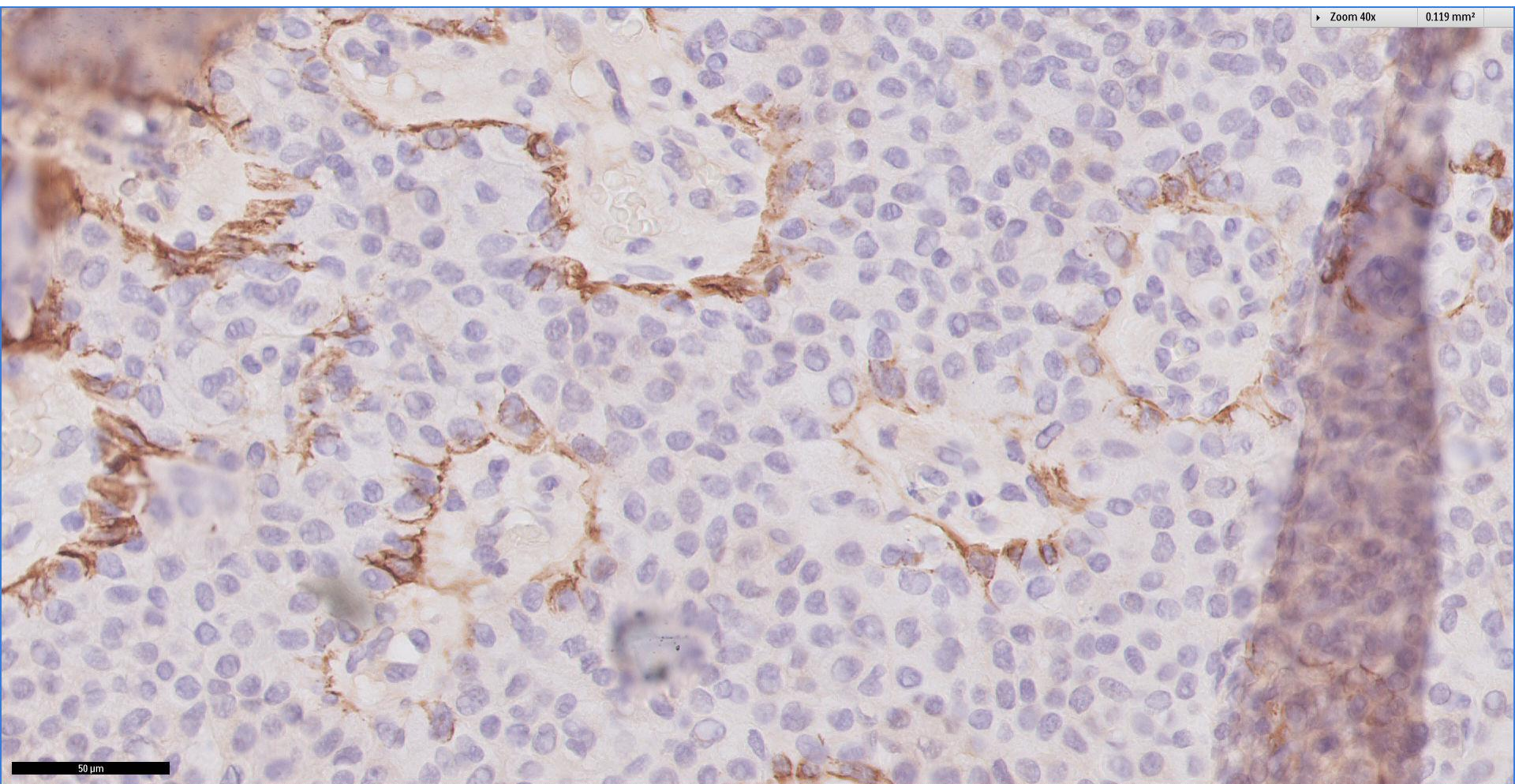

CK5/6

Left breast (B)

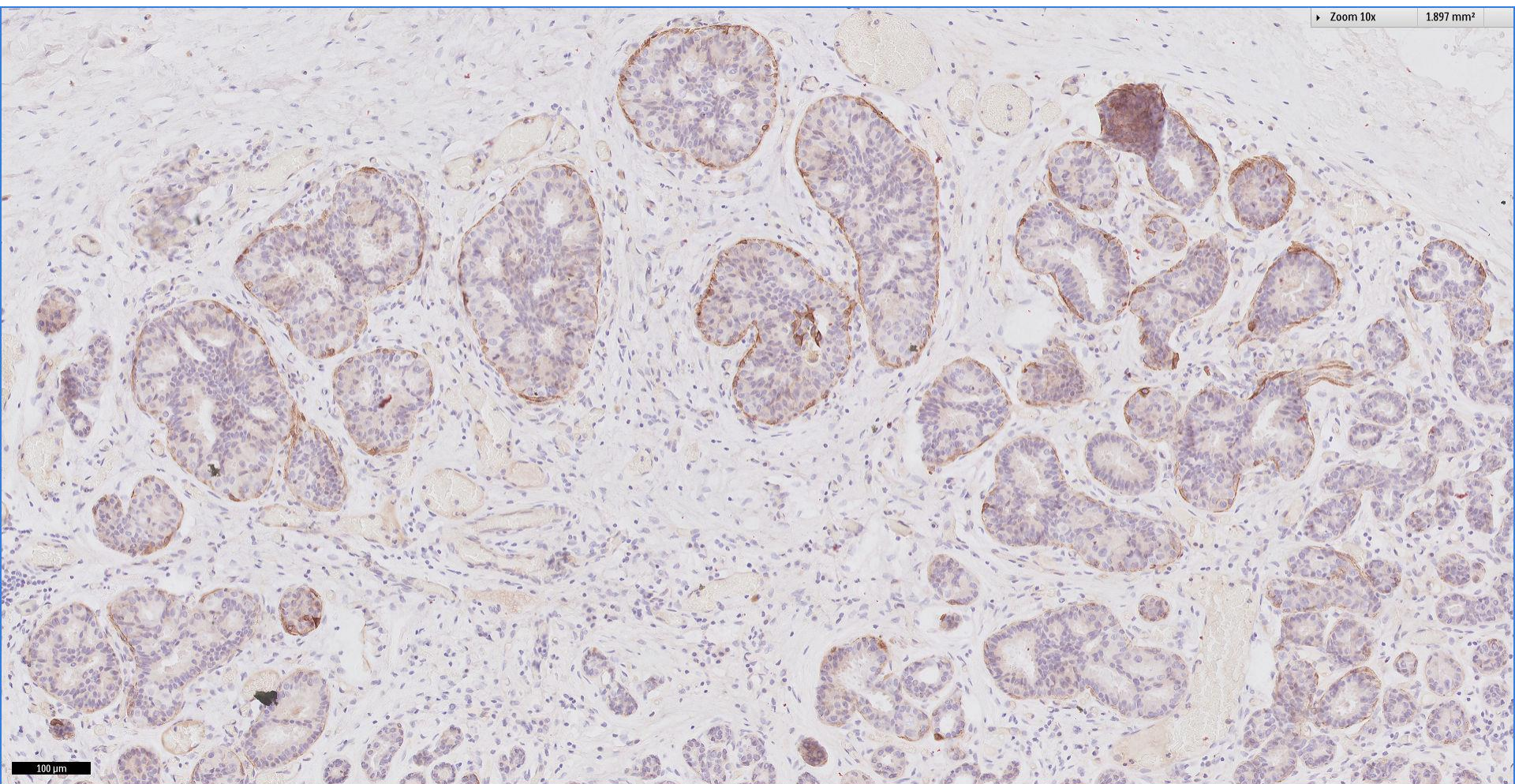

Diagnosis

Right breast tumour, A ~

Solid-papillary carcinoma in situ, low to intermediate nuclear grade, without necrosis, 14mm.

Left breast tumour, B ~

Solid-papillary carcinoma in situ, low to intermediate nuclear grade, without necrosis, 5mm.



Singapore
General Hospital

SingHealth
Division of Pathology



SingHealth DukeNUS
ACADEMIC MEDICAL CENTRE

PATHOLOGY



IAP
International Academy of Pathology
Singapore Division

 Breast
Pathology
Course 2017

