

## Case 23

32 year old Chinese woman.  
History of gastric carcinoma status post  
chemotherapy.

Current presentation of a right breast mass.  
Core biopsy performed.

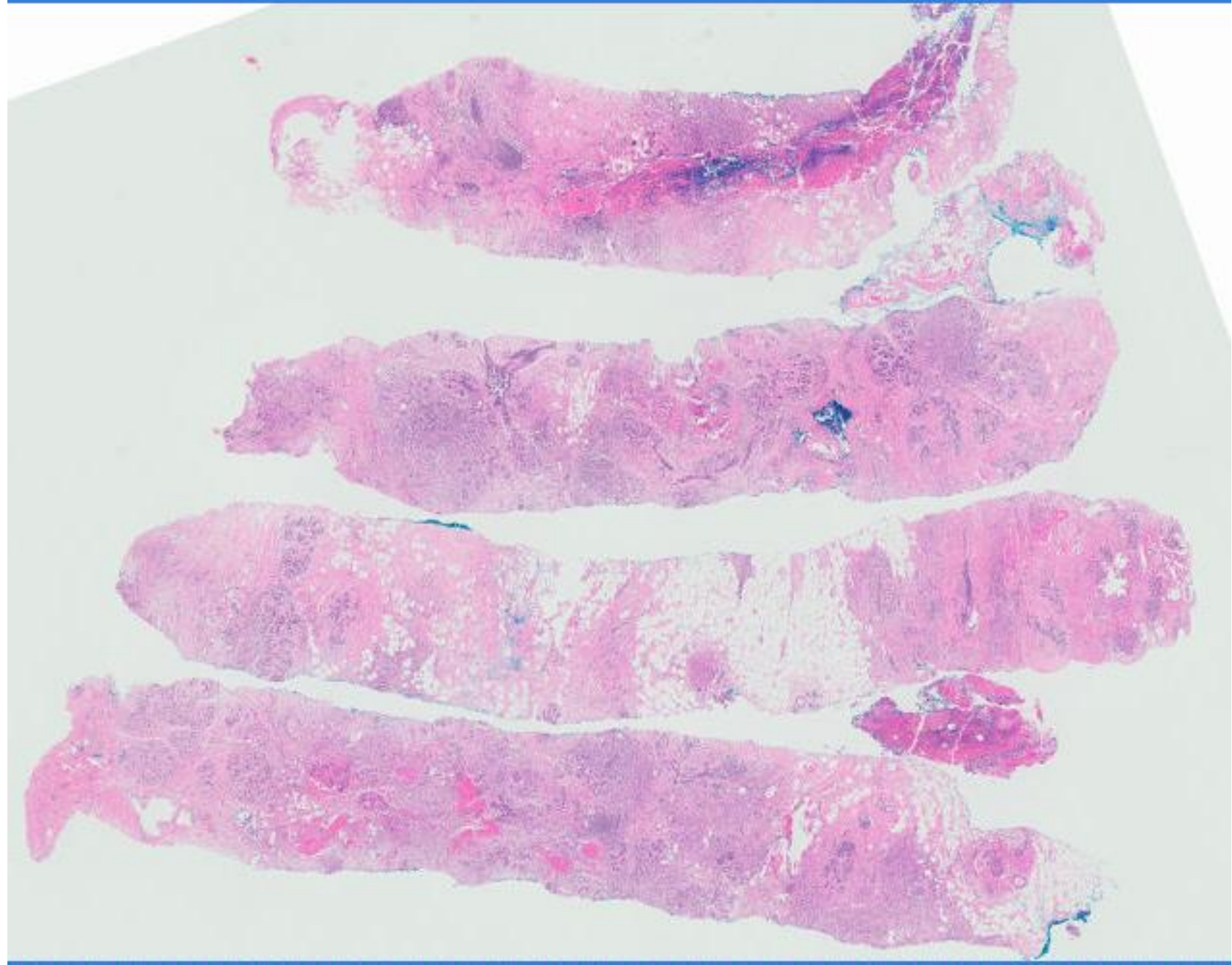

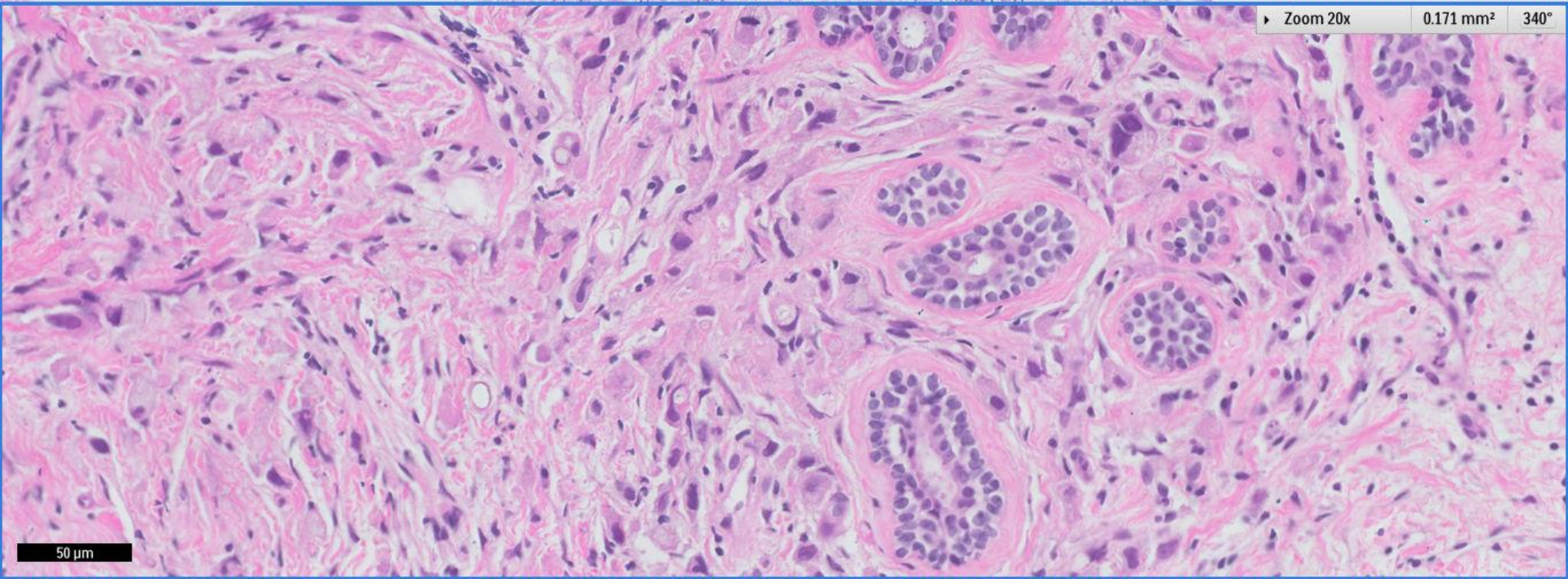
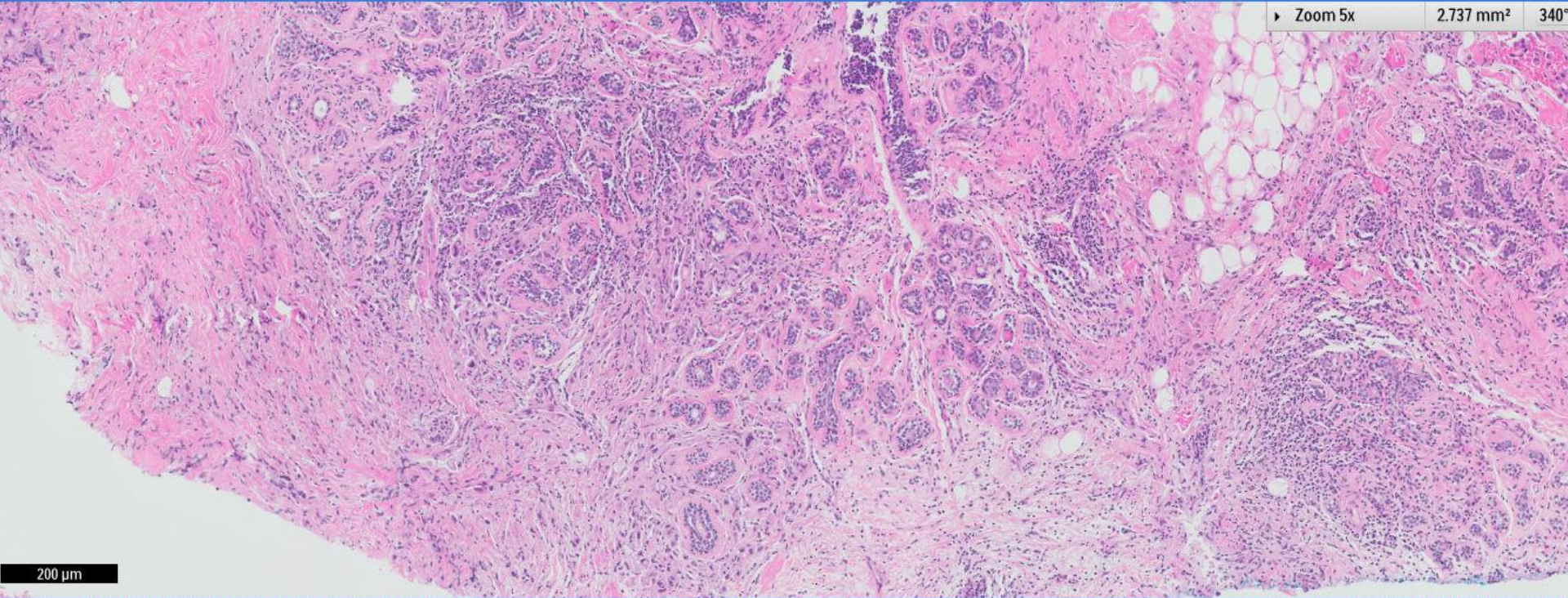

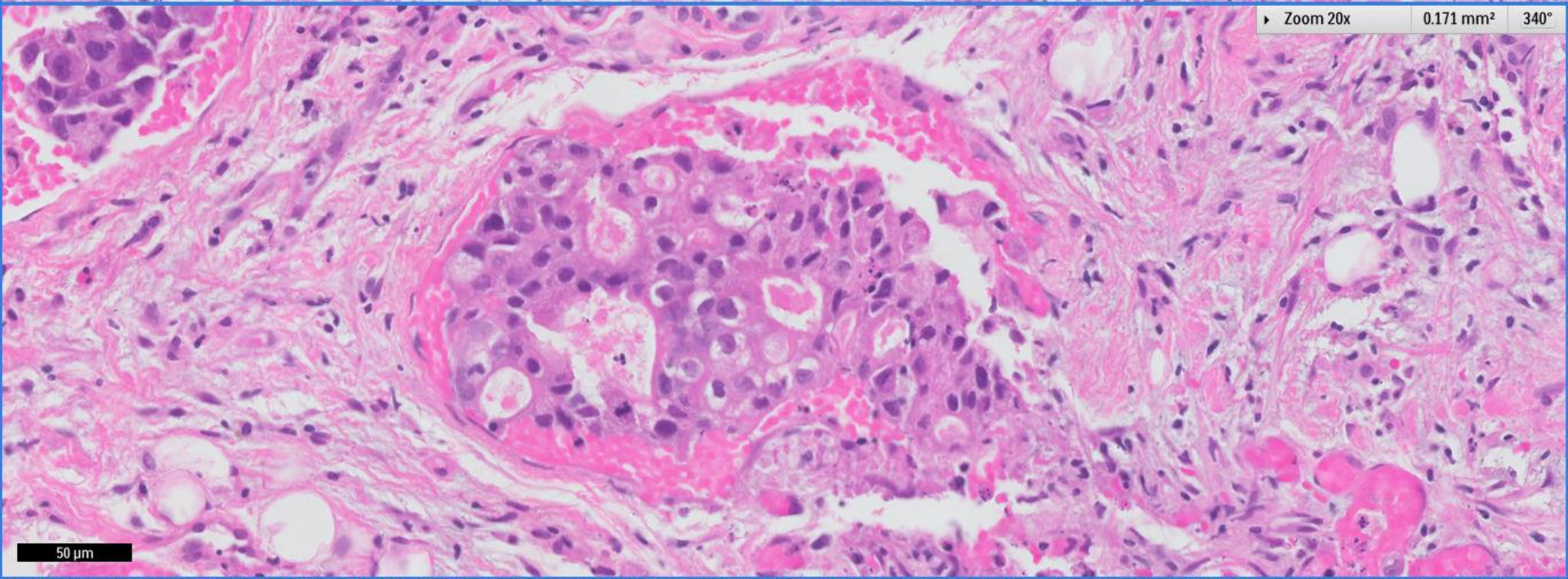
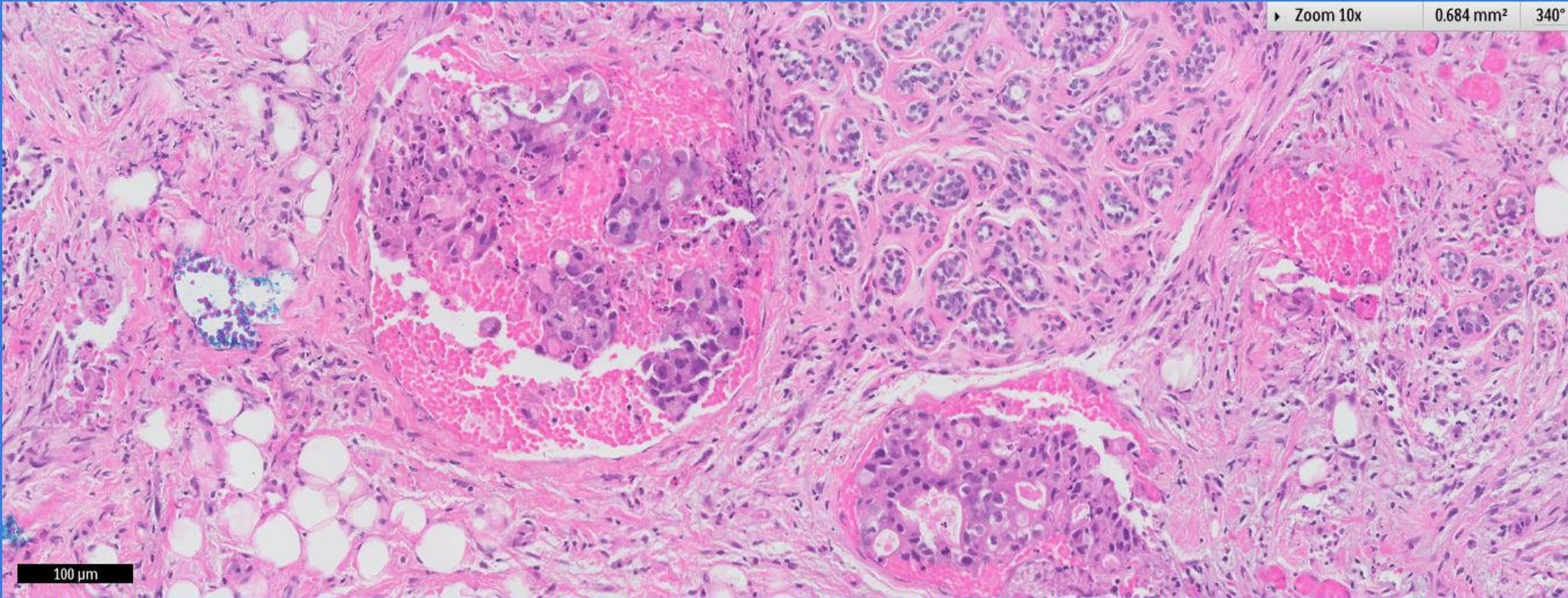

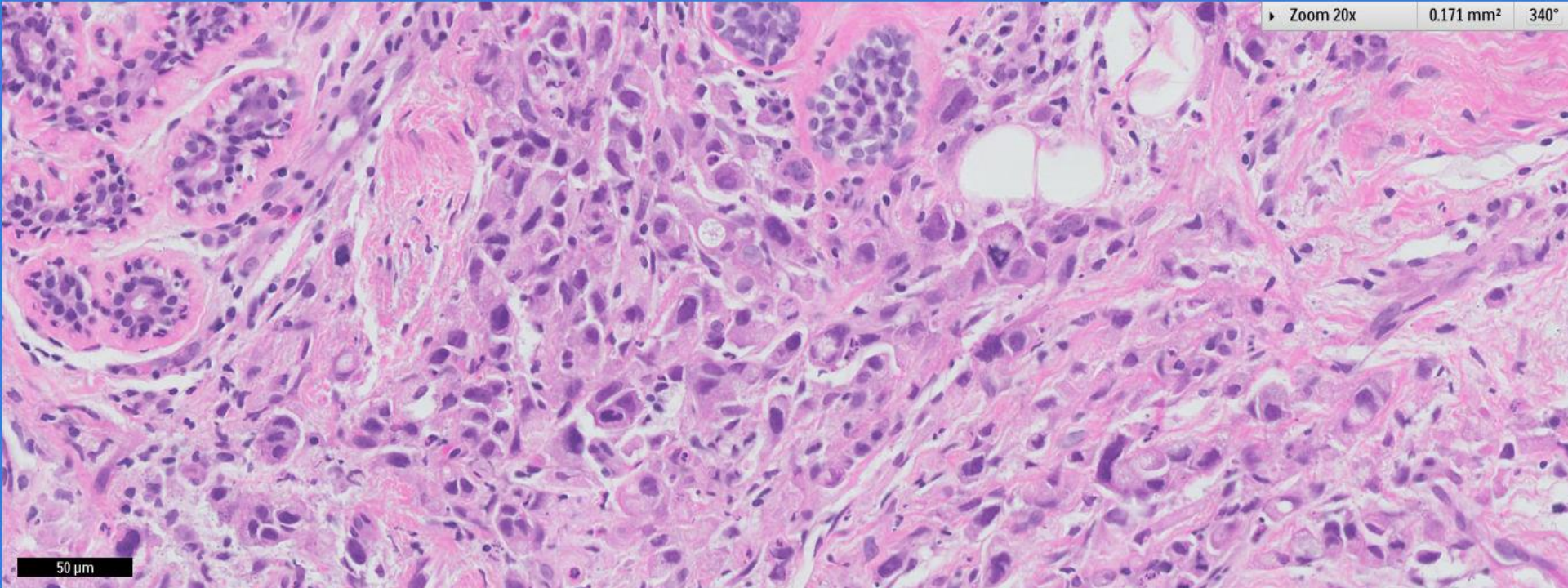

50 μm

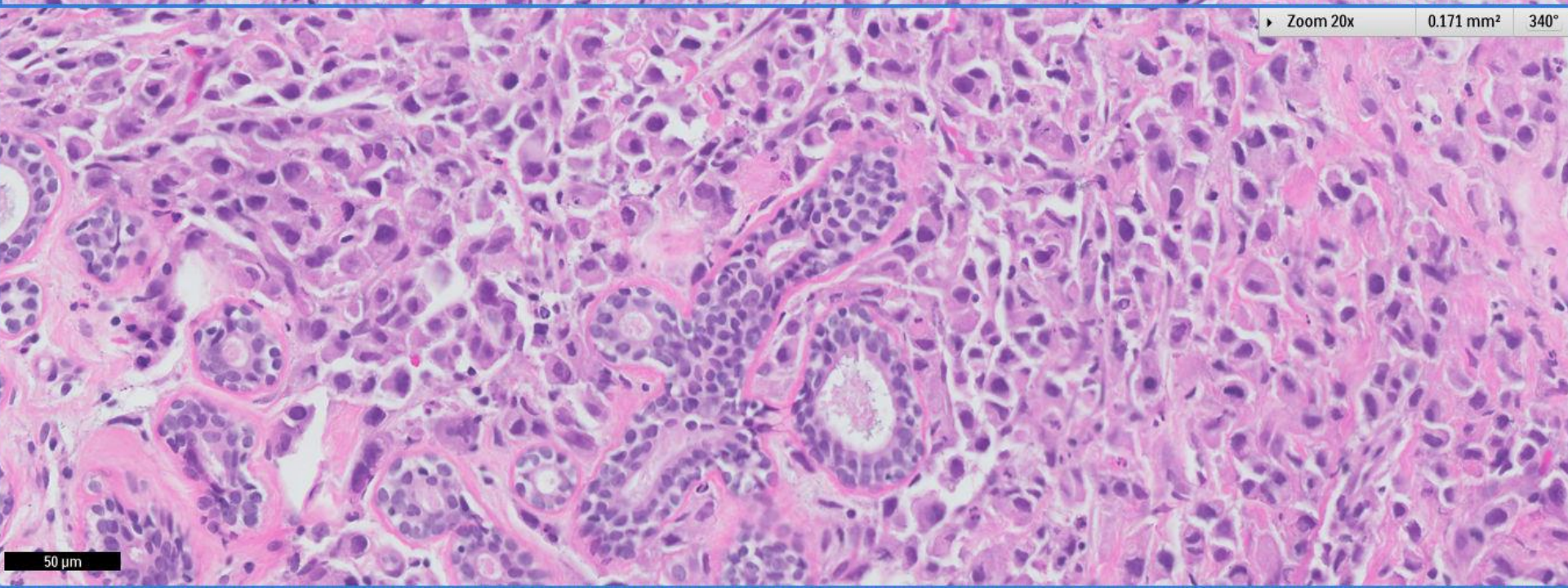

50 μm

*Seletar Hills, residential suburb in Northeast Singapore*



Zoom 10x

1.893 mm<sup>2</sup>

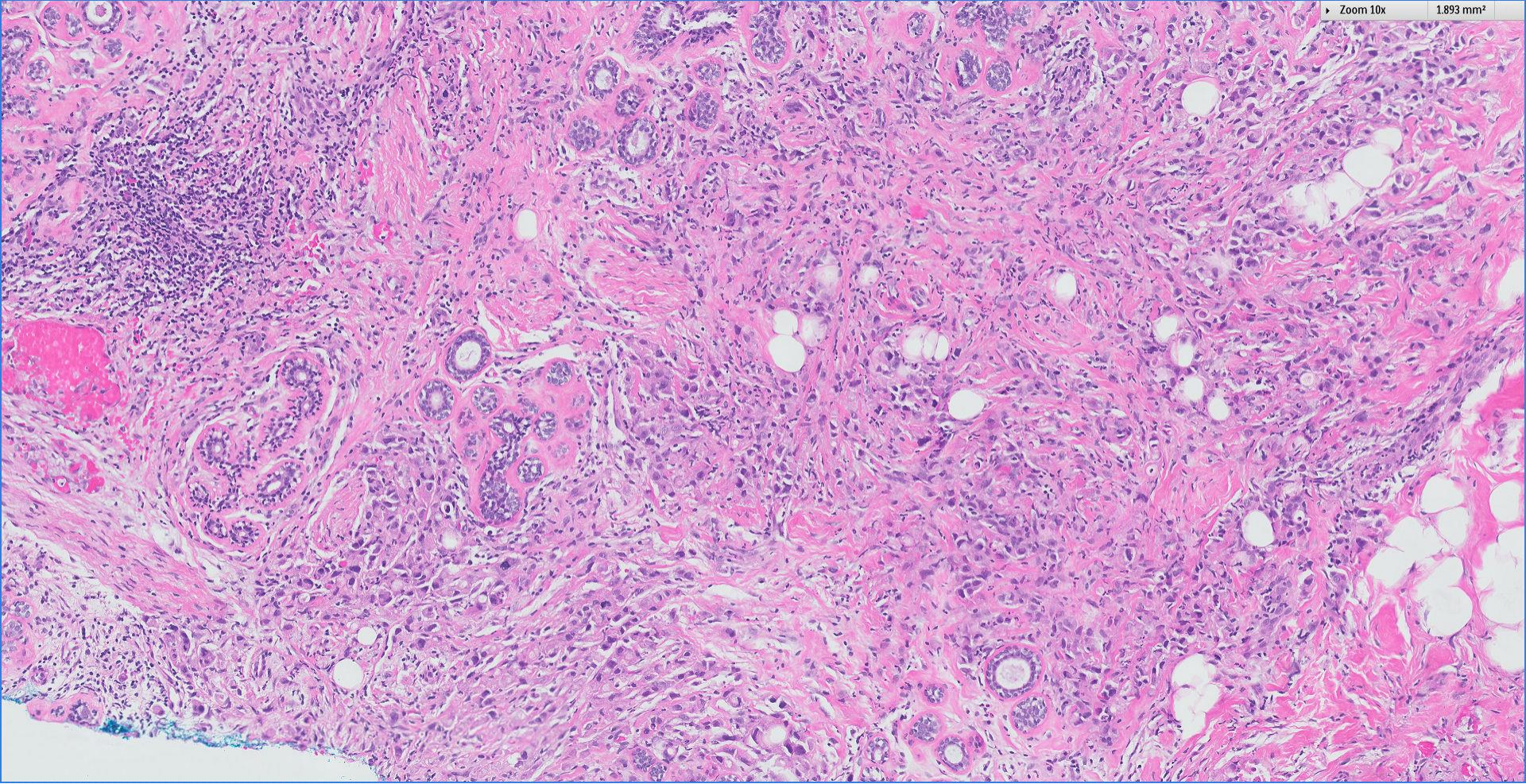

Zoom 20x

0.473 mm<sup>2</sup>

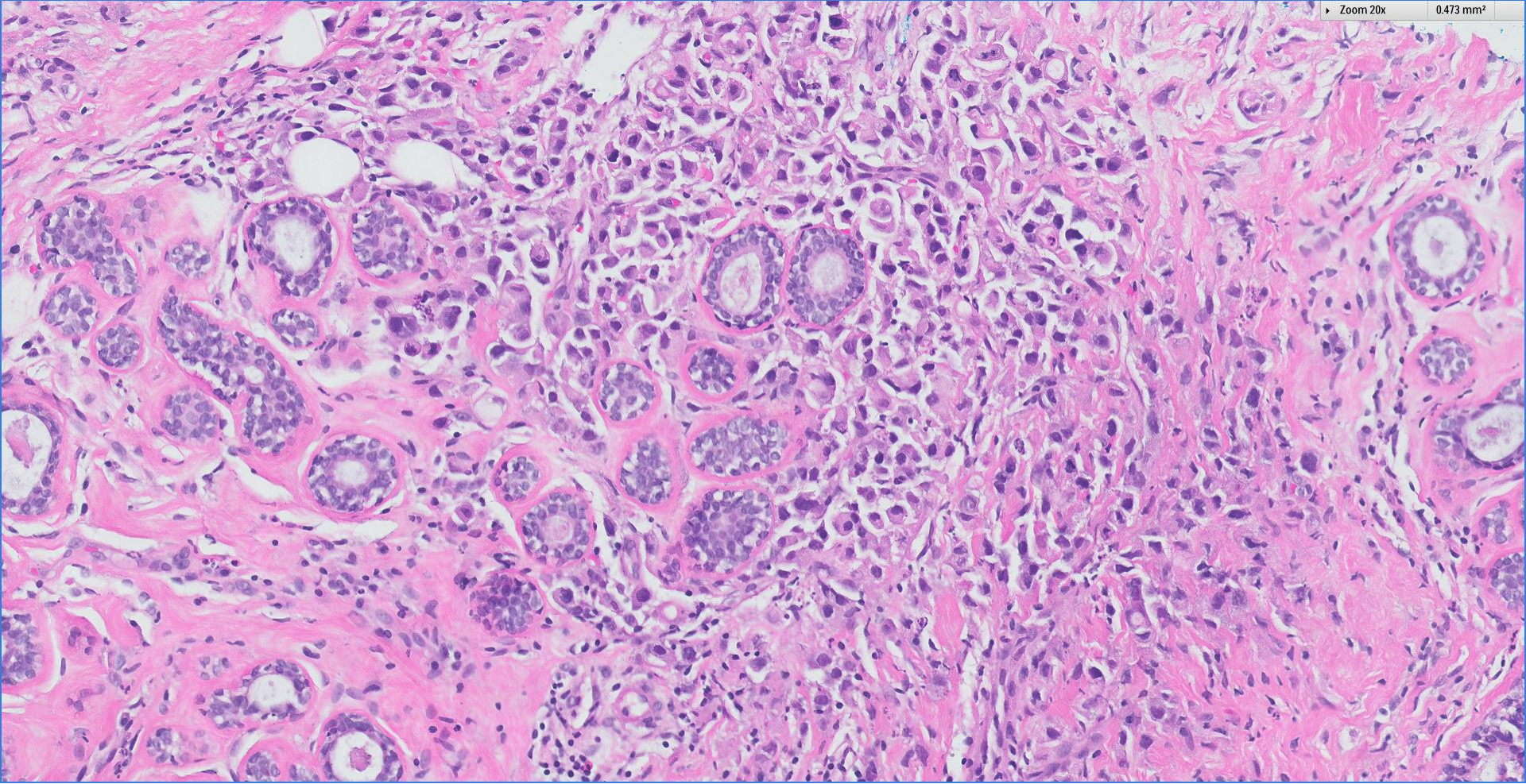



Zoom 20x

0.473 mm<sup>2</sup>

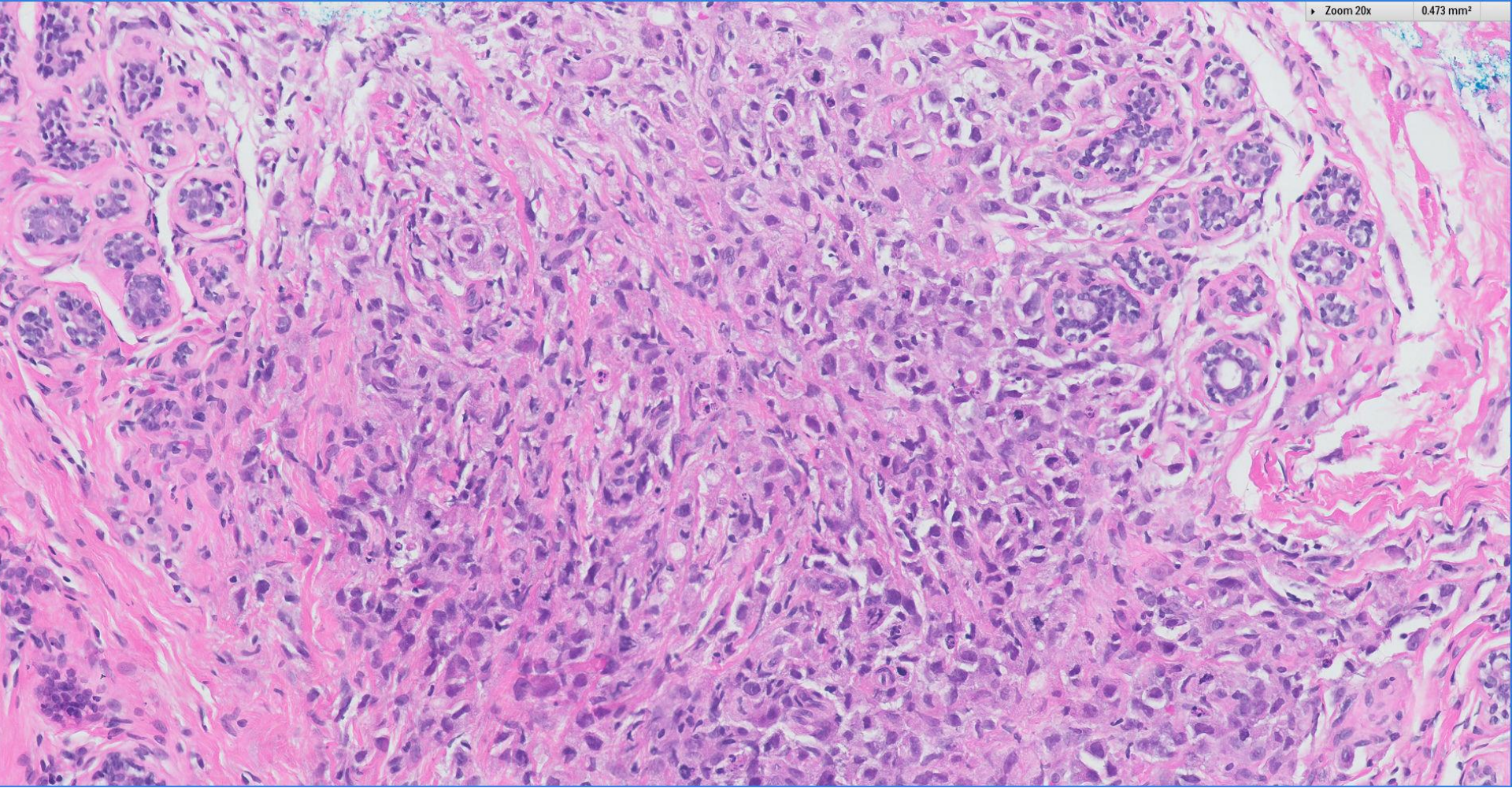

Zoom 20x

0.473 mm<sup>2</sup>

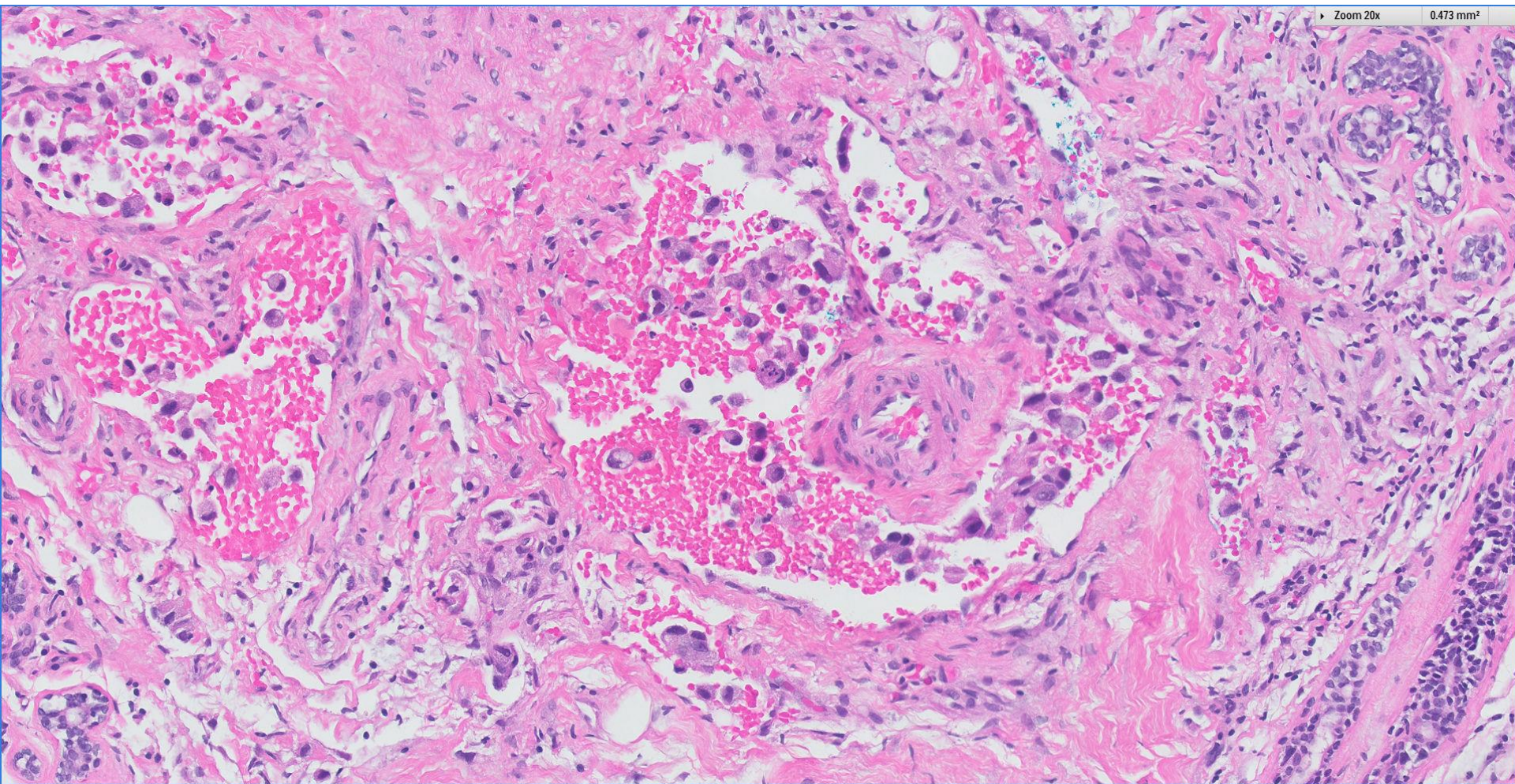

# Mucicarmine

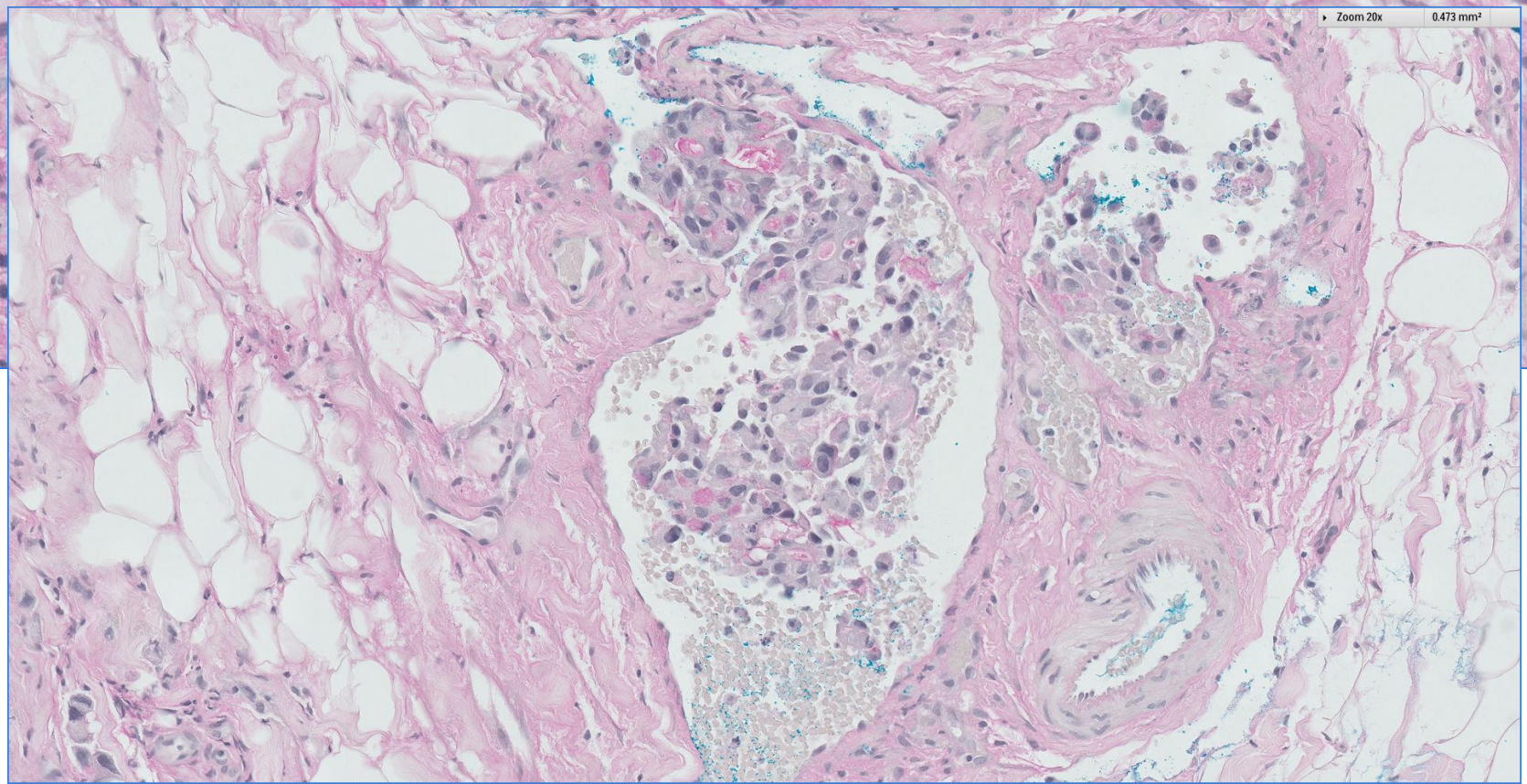
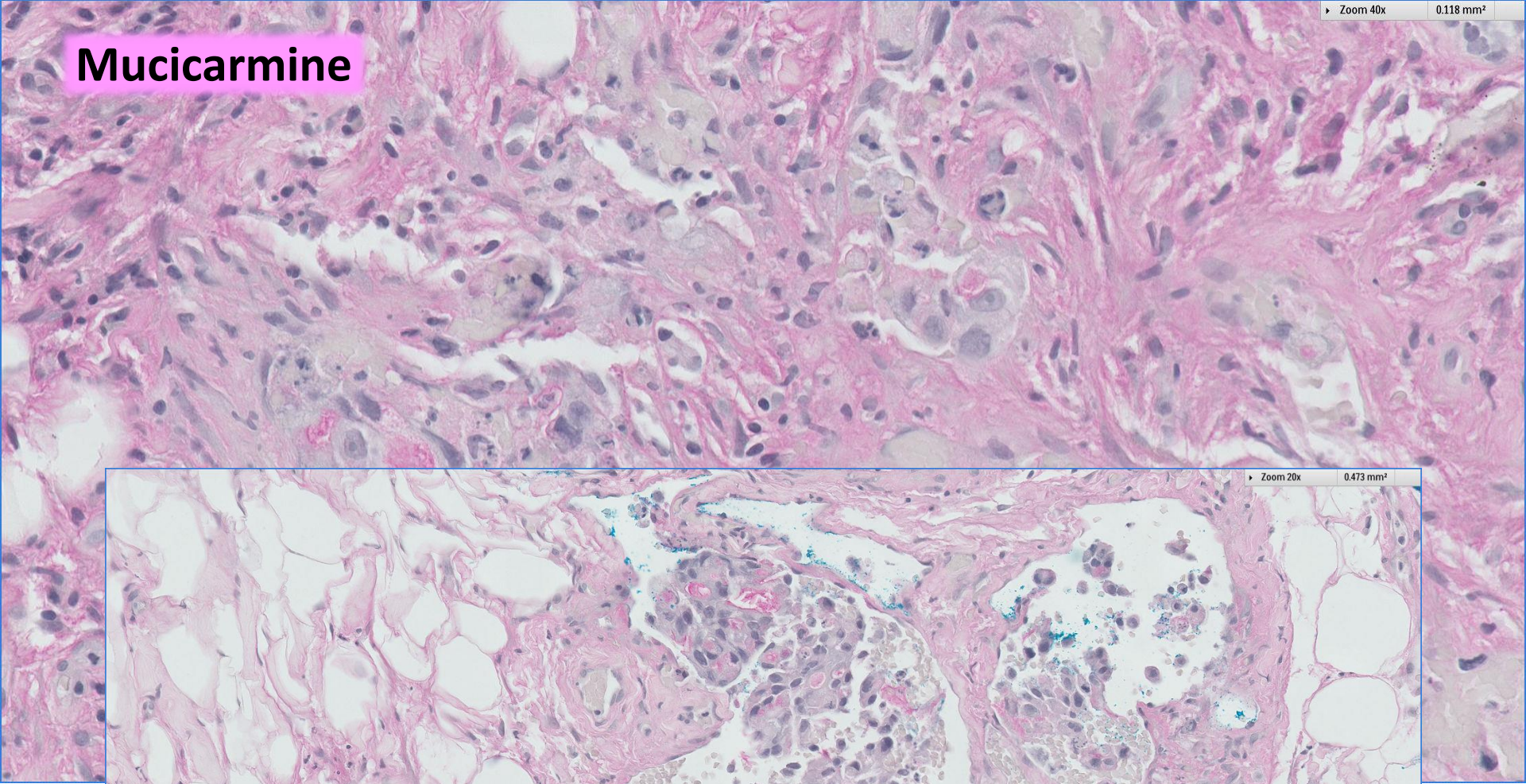

ER

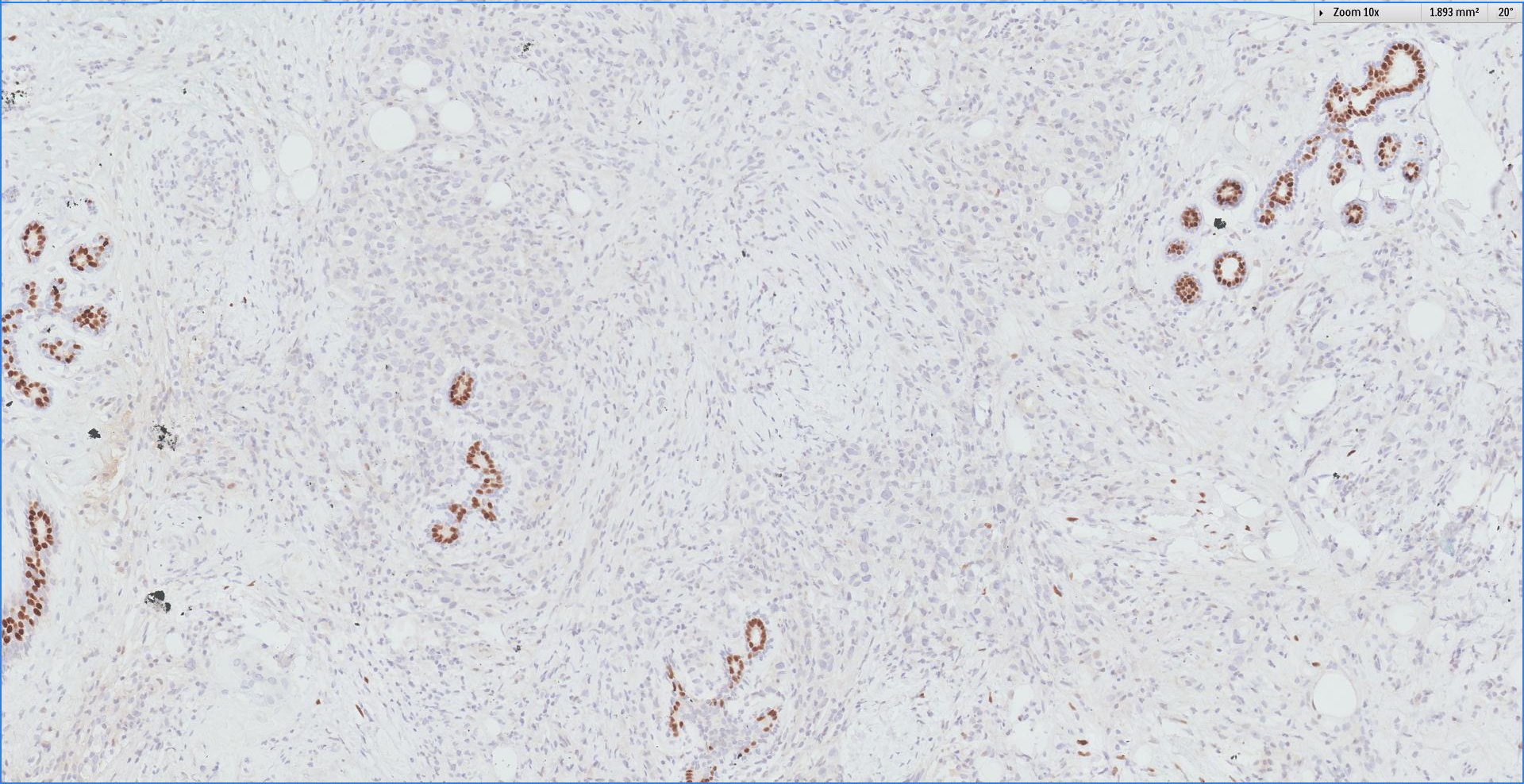
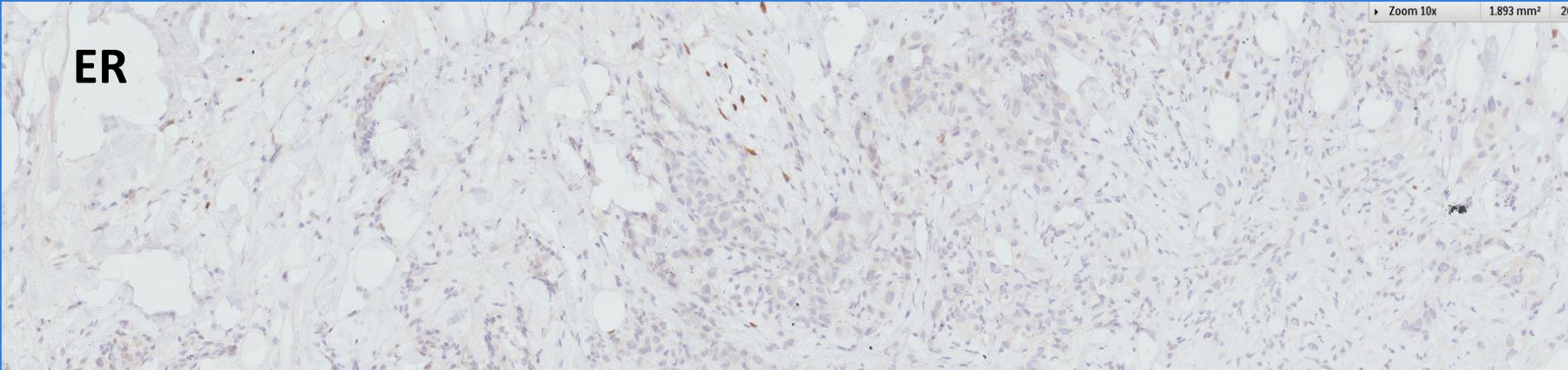

PR

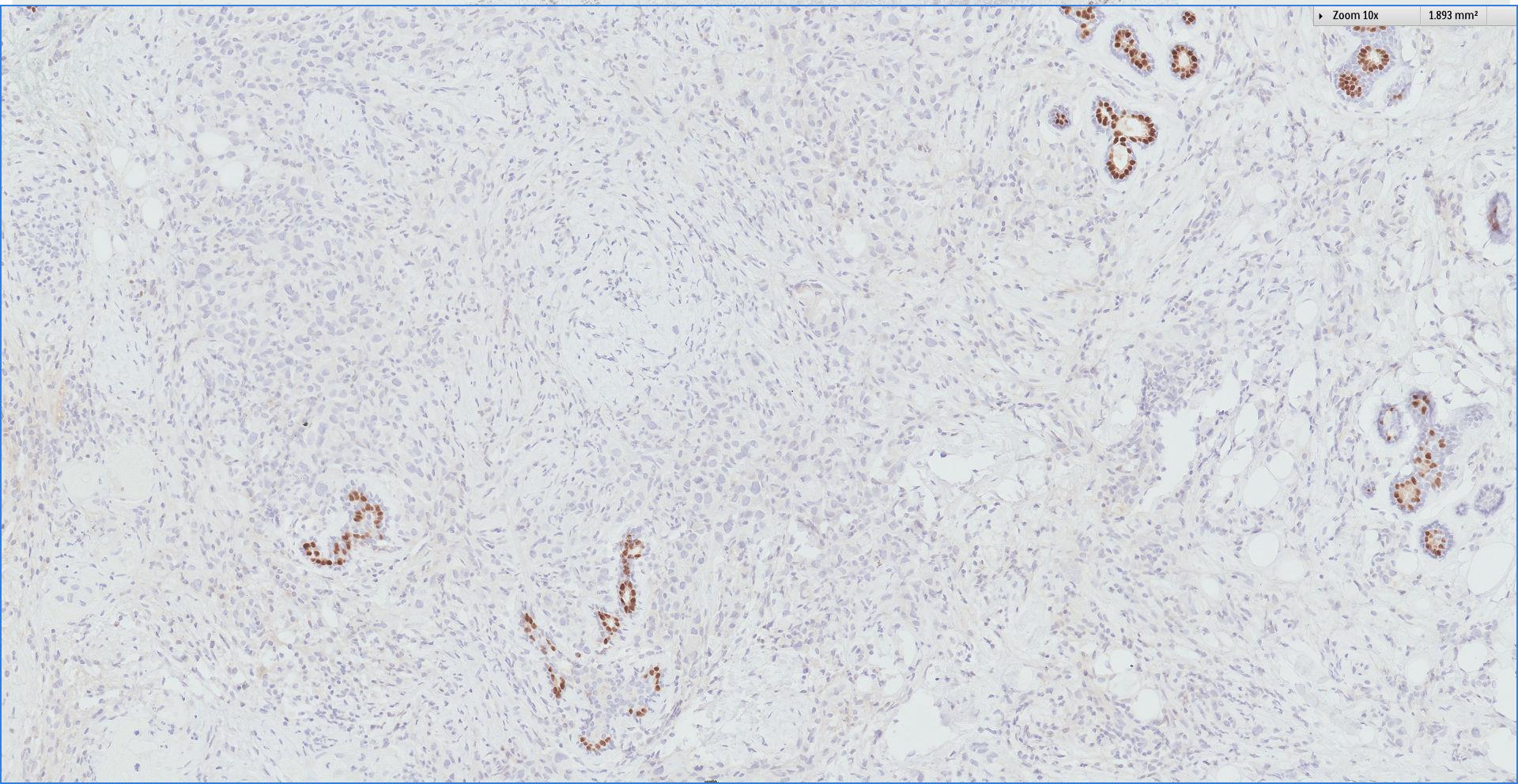
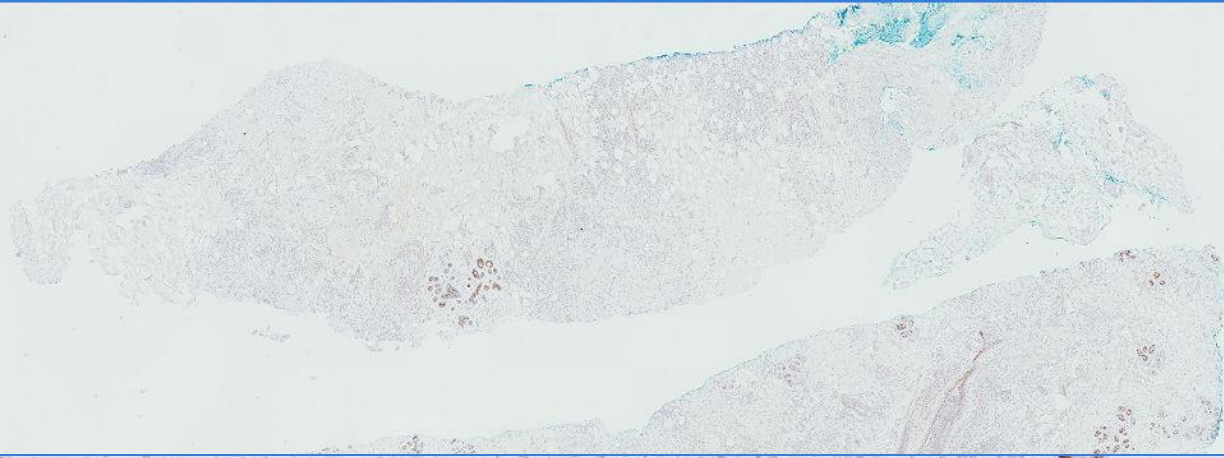

# GATA3

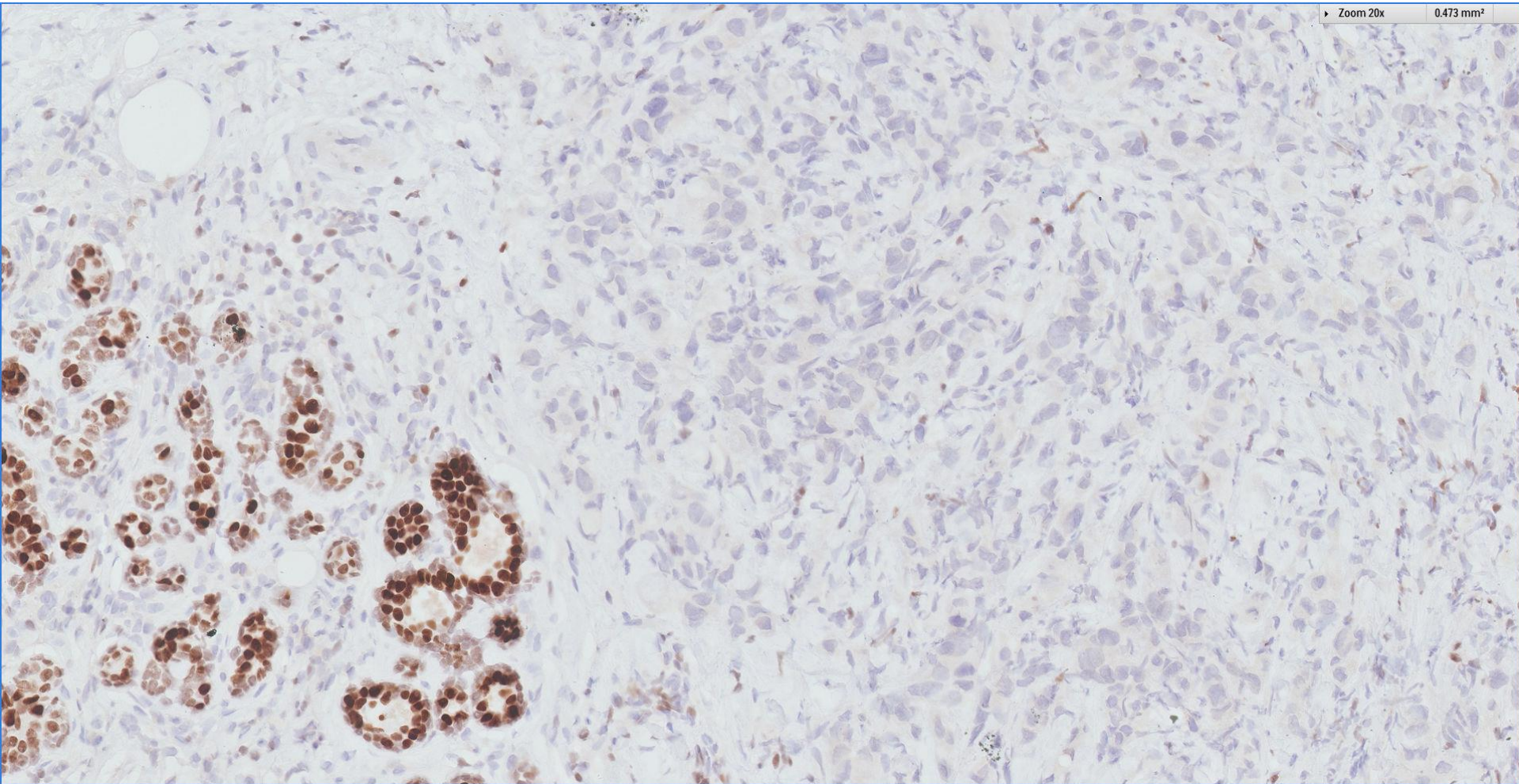

# GCDFP15

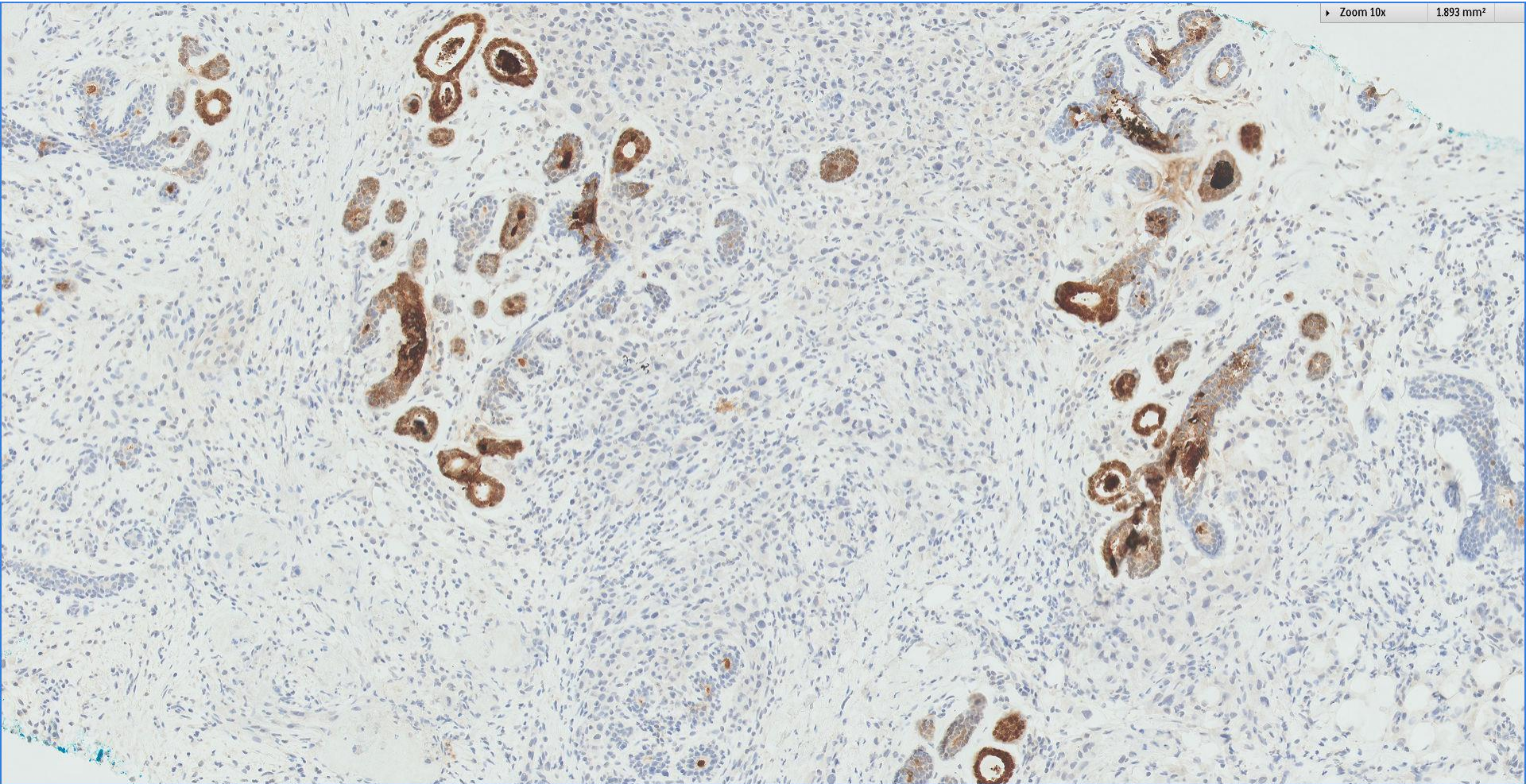

*Negative for mammaglobin*

**CDX2**

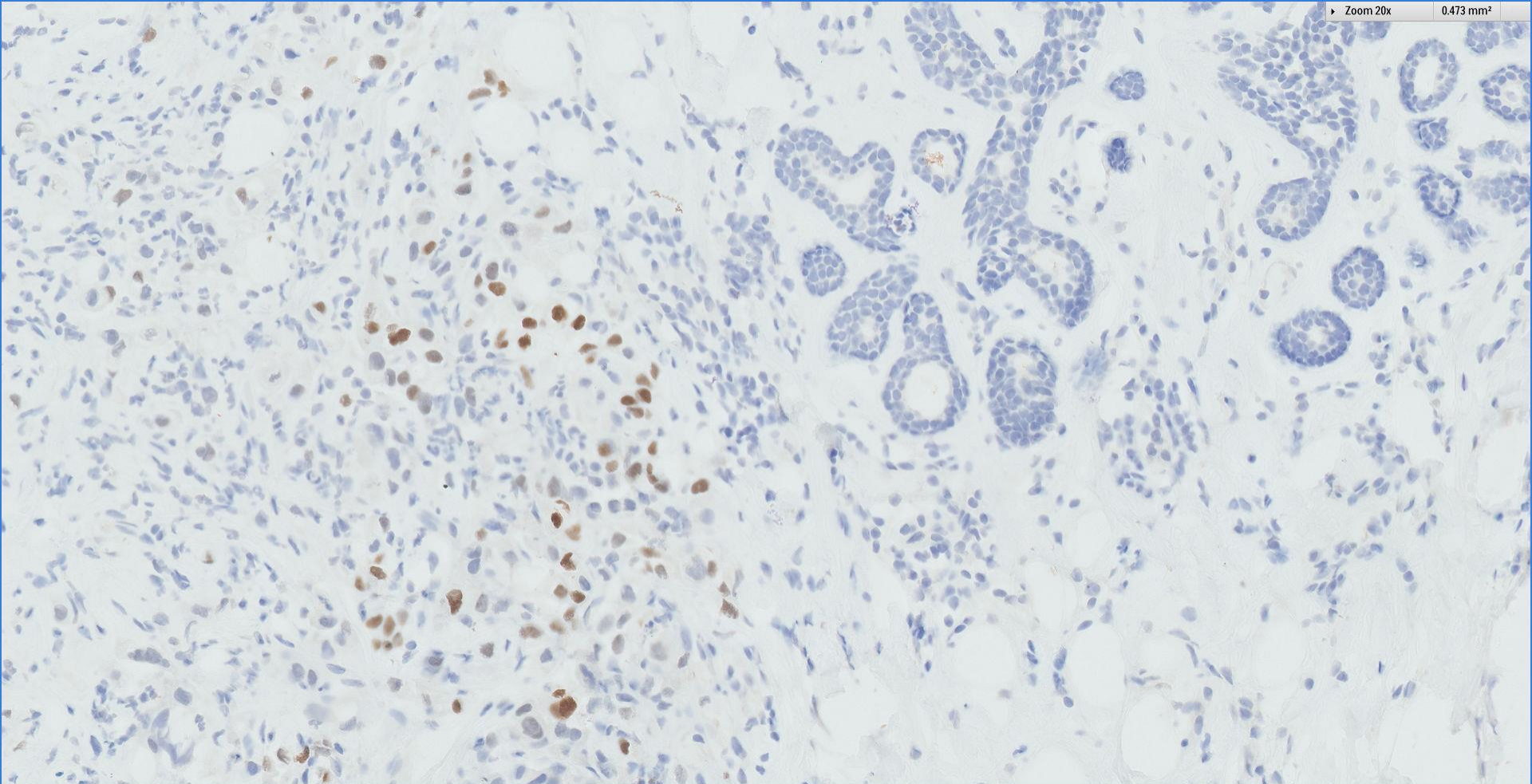
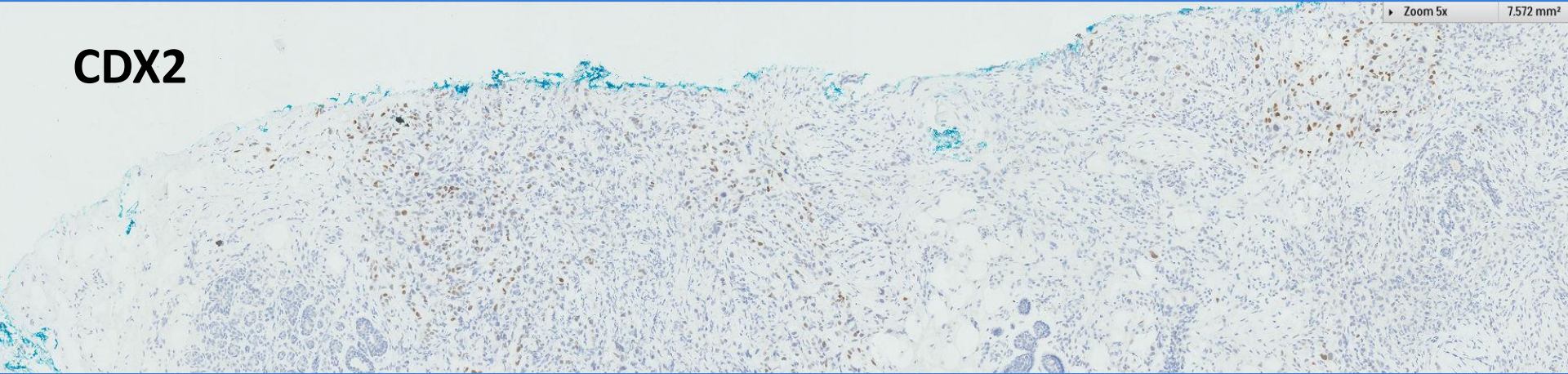



# Diagnosis

Core biopsy of right breast mass ~

***Poorly differentiated carcinoma, consistent with metastasis from a gastric primary***



Singapore  
General Hospital

SingHealth

Division of Pathology

since  
**1821**  
195th Anniversary

  
SingHealth DukeNUS  
ACADEMIC MEDICAL CENTRE  
**PATHOLOGY**



## Origin of metastases

A wide range of extramammary malignancies can metastasize to the breast. Common types include haematological malignancies, melanoma, carcinomas of the lung, ovary, prostate, kidney and stomach and carcinoid tumours {39,1449, 1584}. In children, rhabdomyosarcoma and lymphoma are the most common {1100,1196}.

**WHO 2012**



Singapore  
General Hospital

SingHealth

Division of Pathology

since  
**1821**  
195th Anniversary



# Invasive breast carcinoma with signet ring cells

- Seen in invasive lobular carcinoma
- Signet ring cell differentiation can also be observed in invasive ductal carcinoma and other special subtypes.
- Hormone receptors (ER/PR), GCDFP15, mammaglobin, GATA3 usually positive in primary breast carcinoma with signet ring cells.

 Breast  
Pathology  
Course 2016



*Pathology Building 1958-2013, by Ong Kim Seng*