

## Case 27

51 year old lady underwent ultrasound mammotome biopsy of a right breast nodule, thought radiologically to be a fibroadenoma.

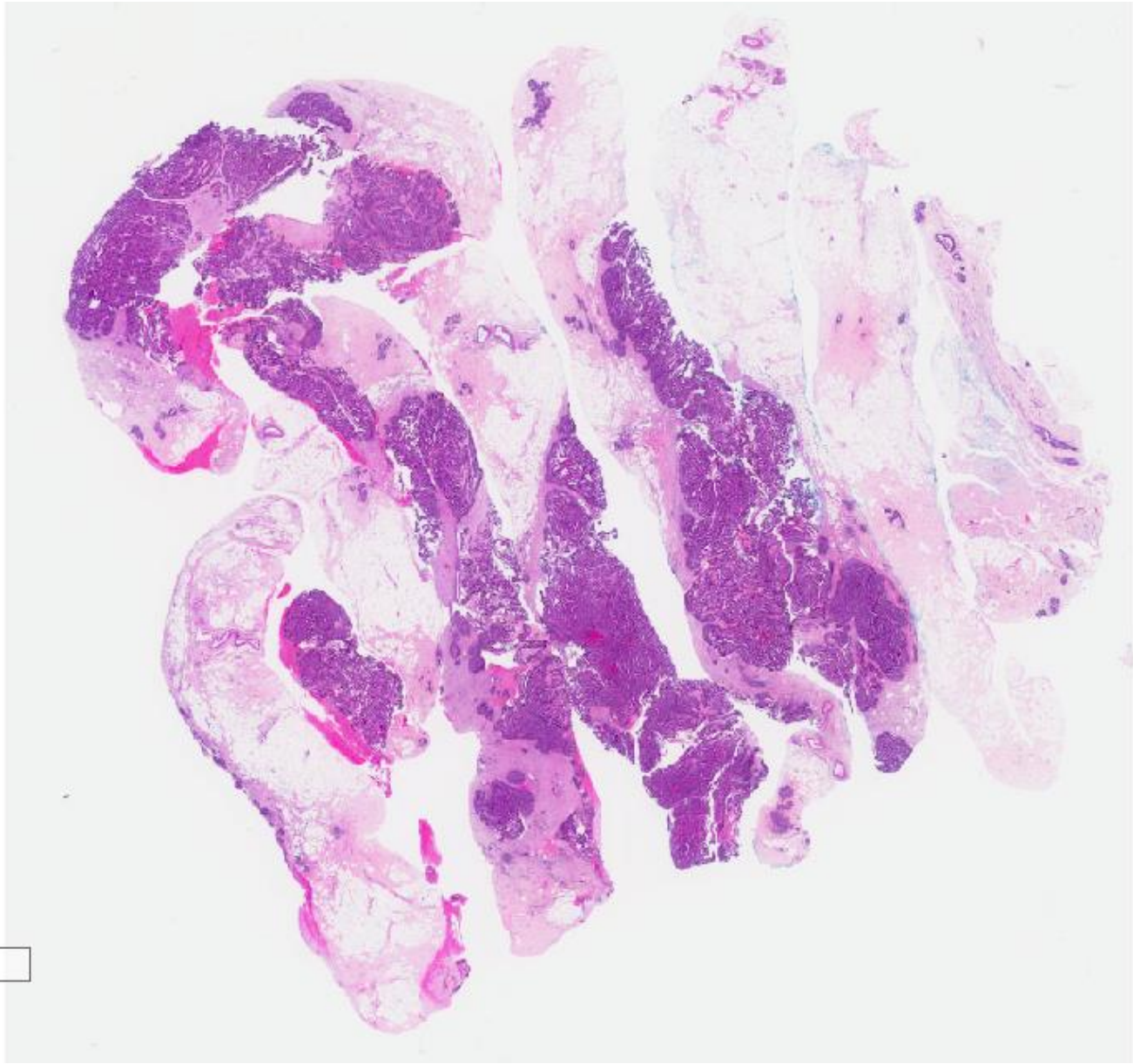

7mm



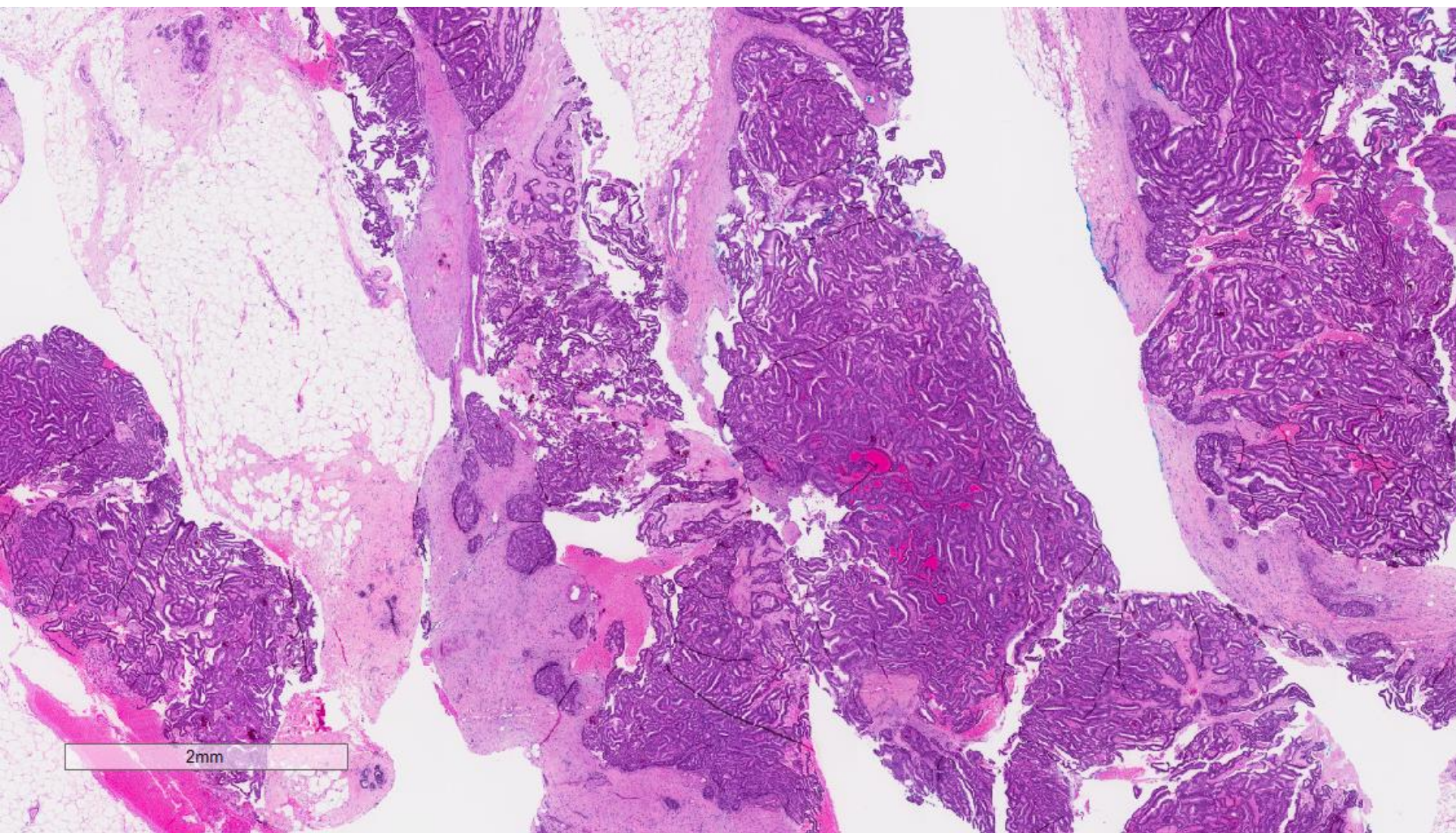



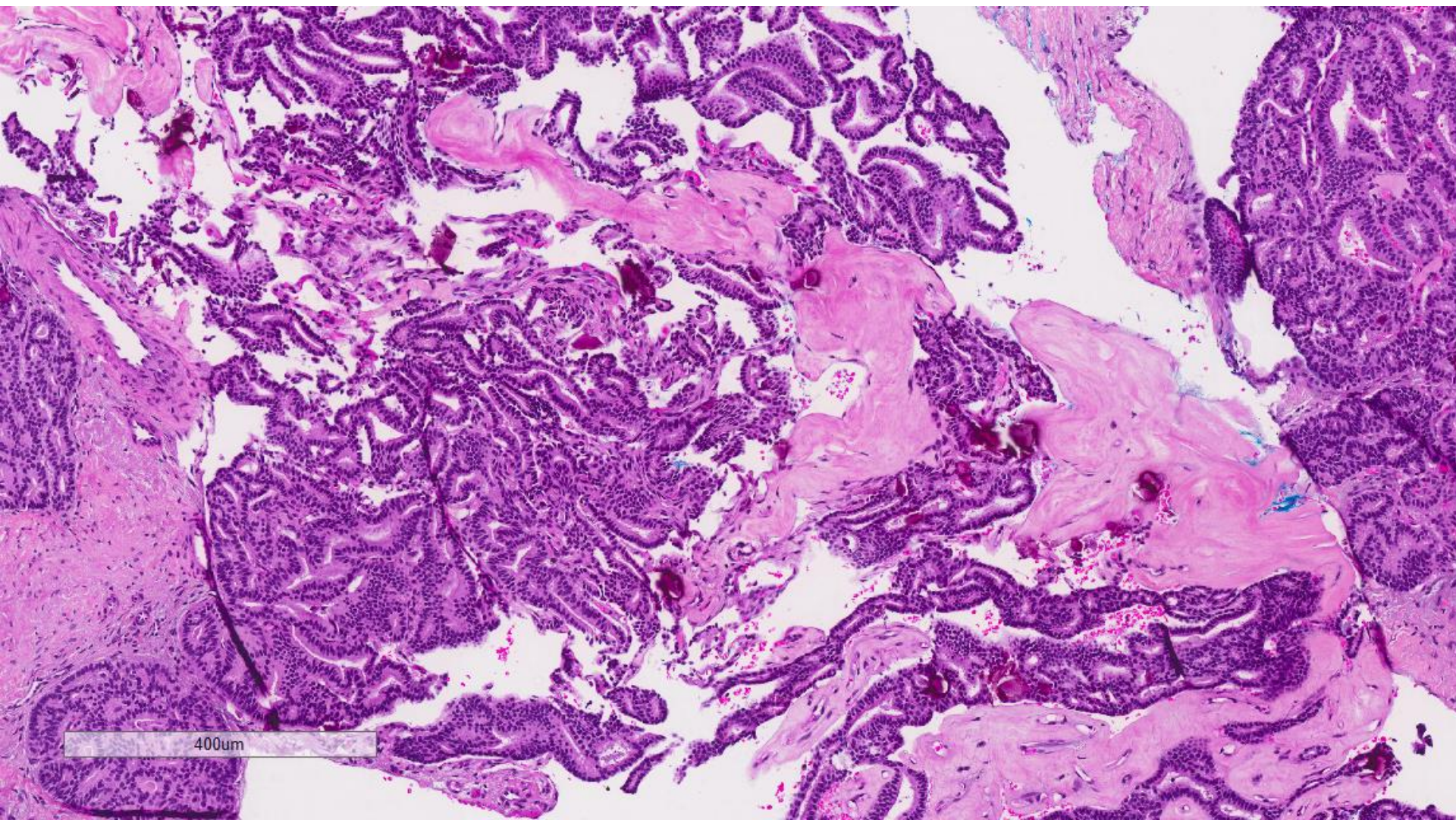



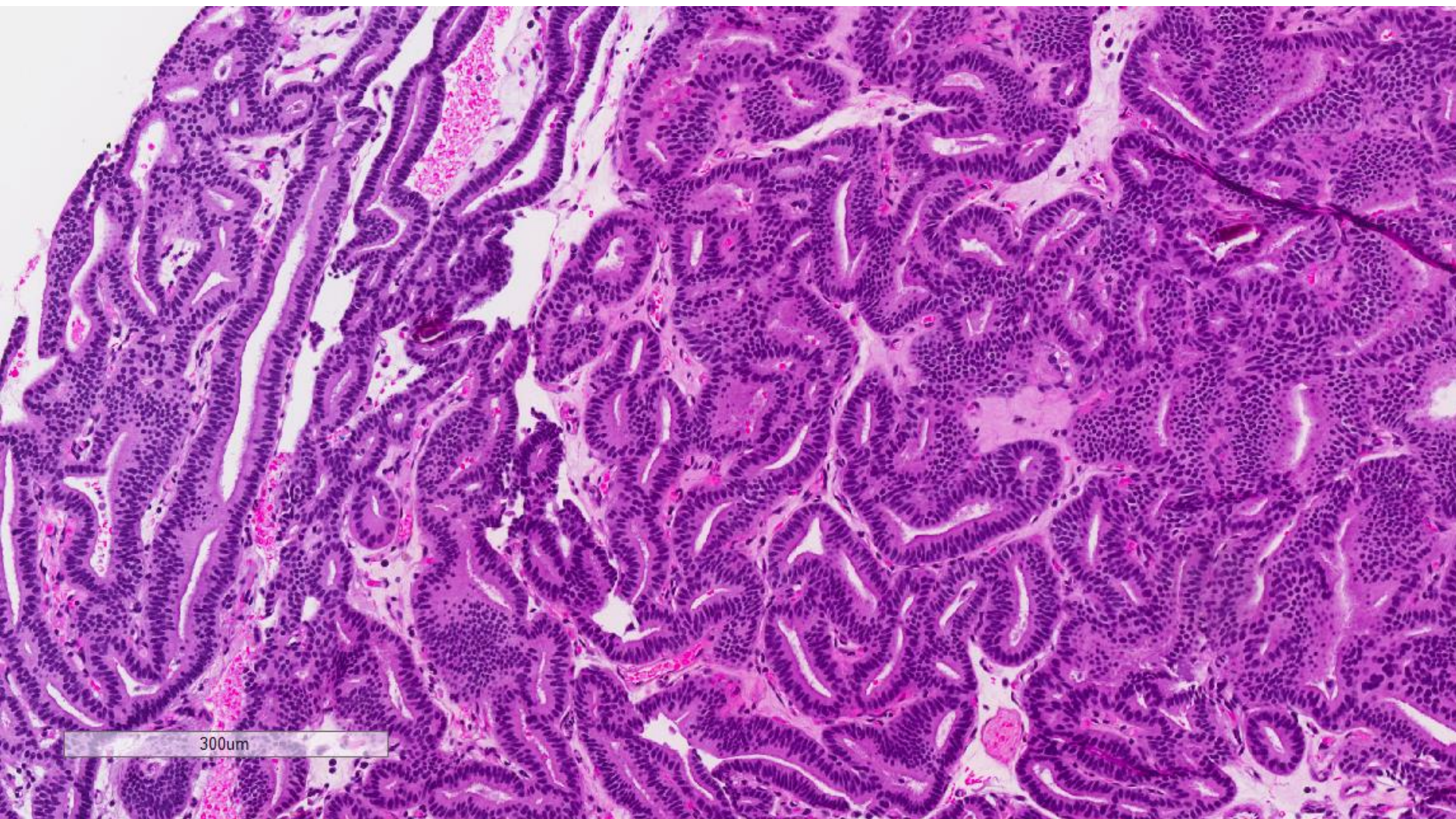



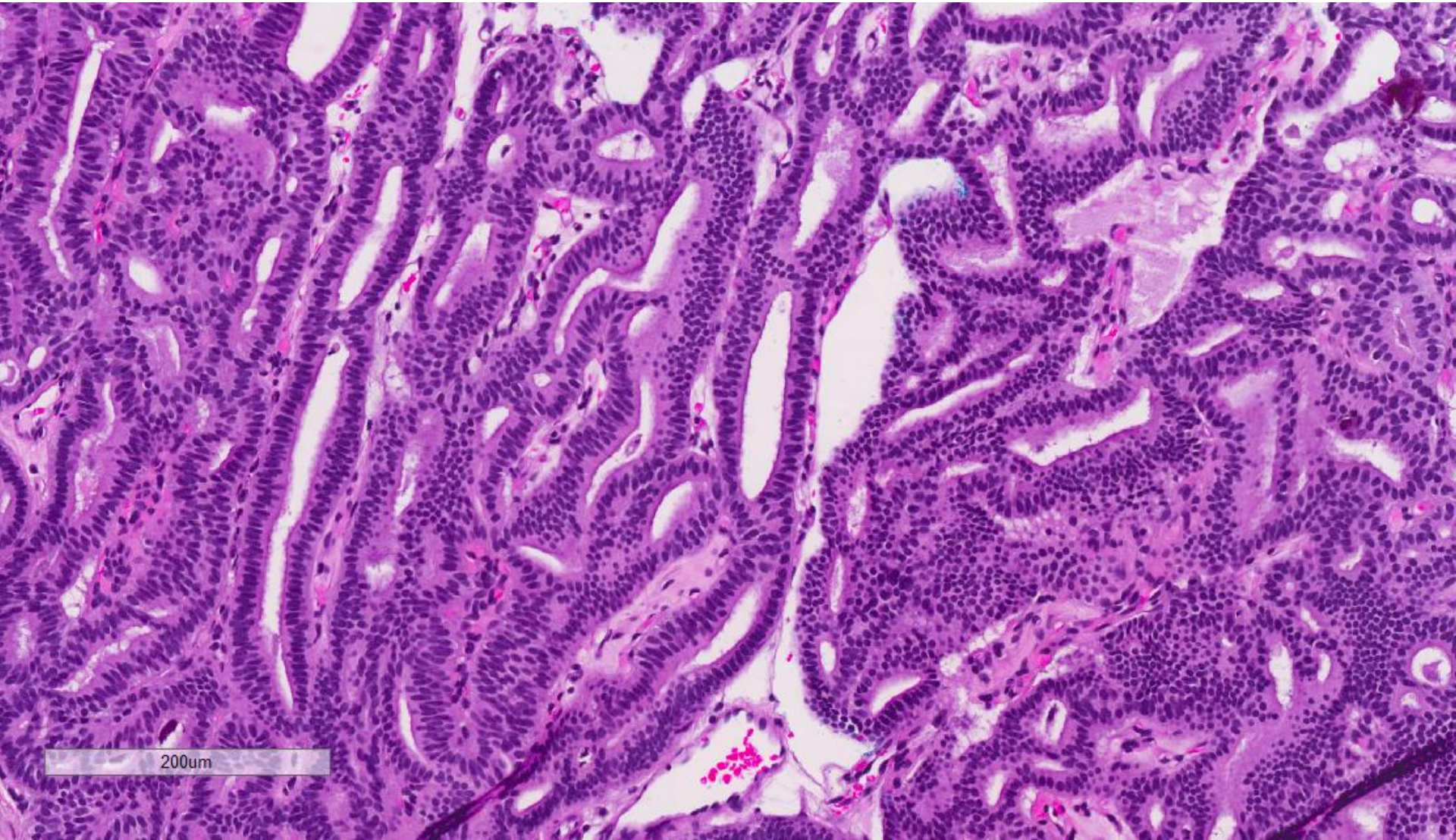



CK5/6

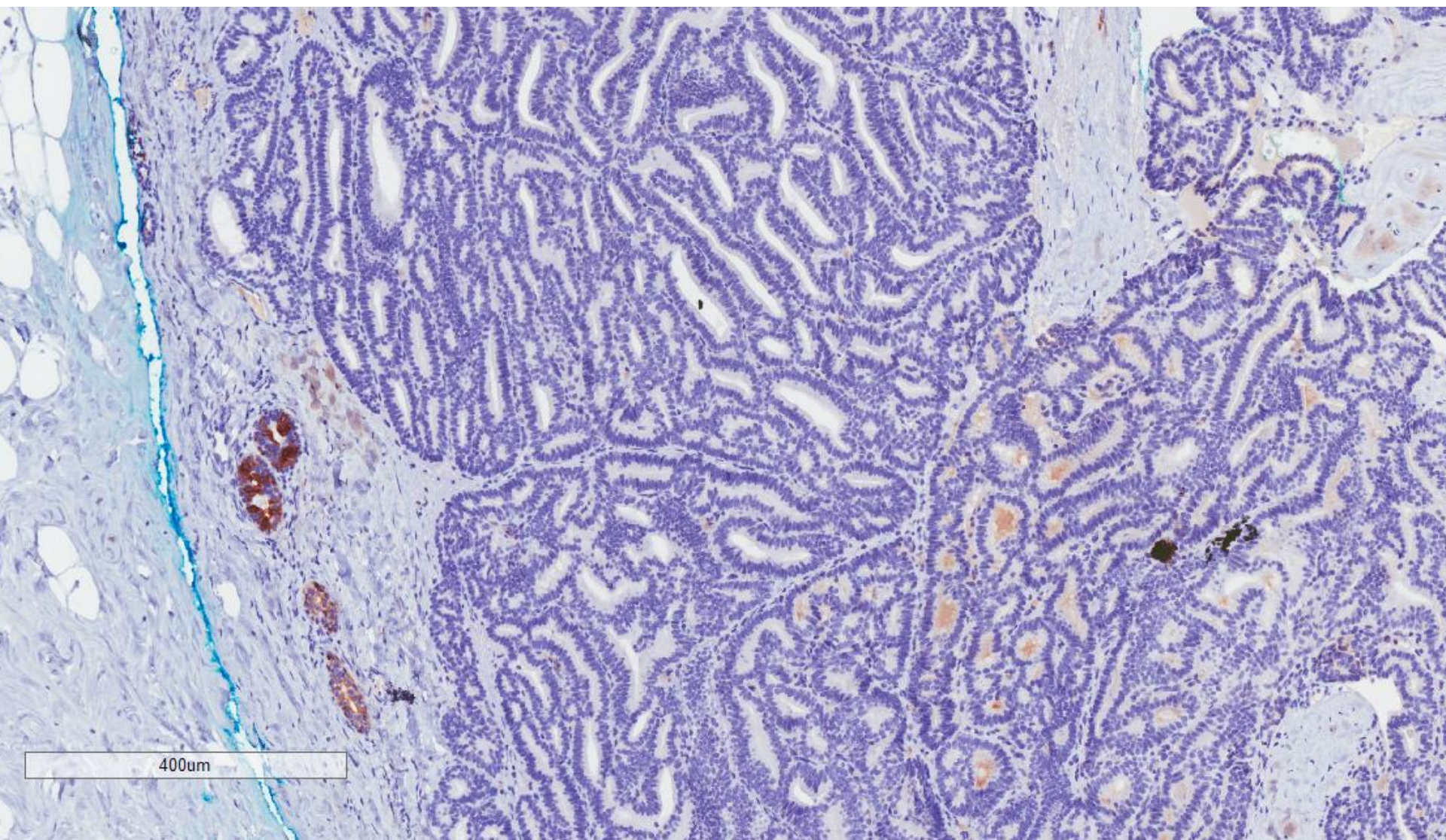



CK5/6

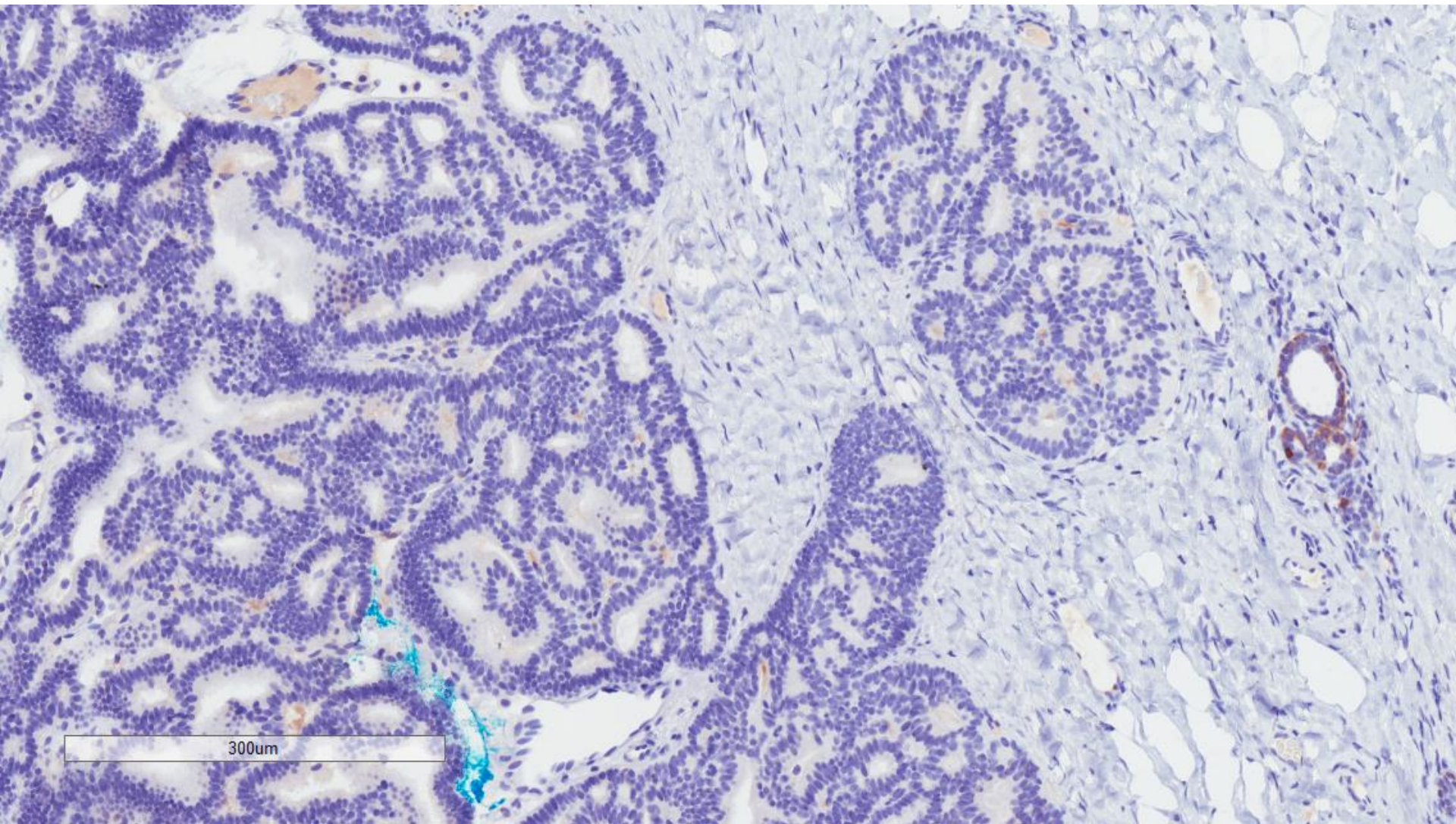



p63

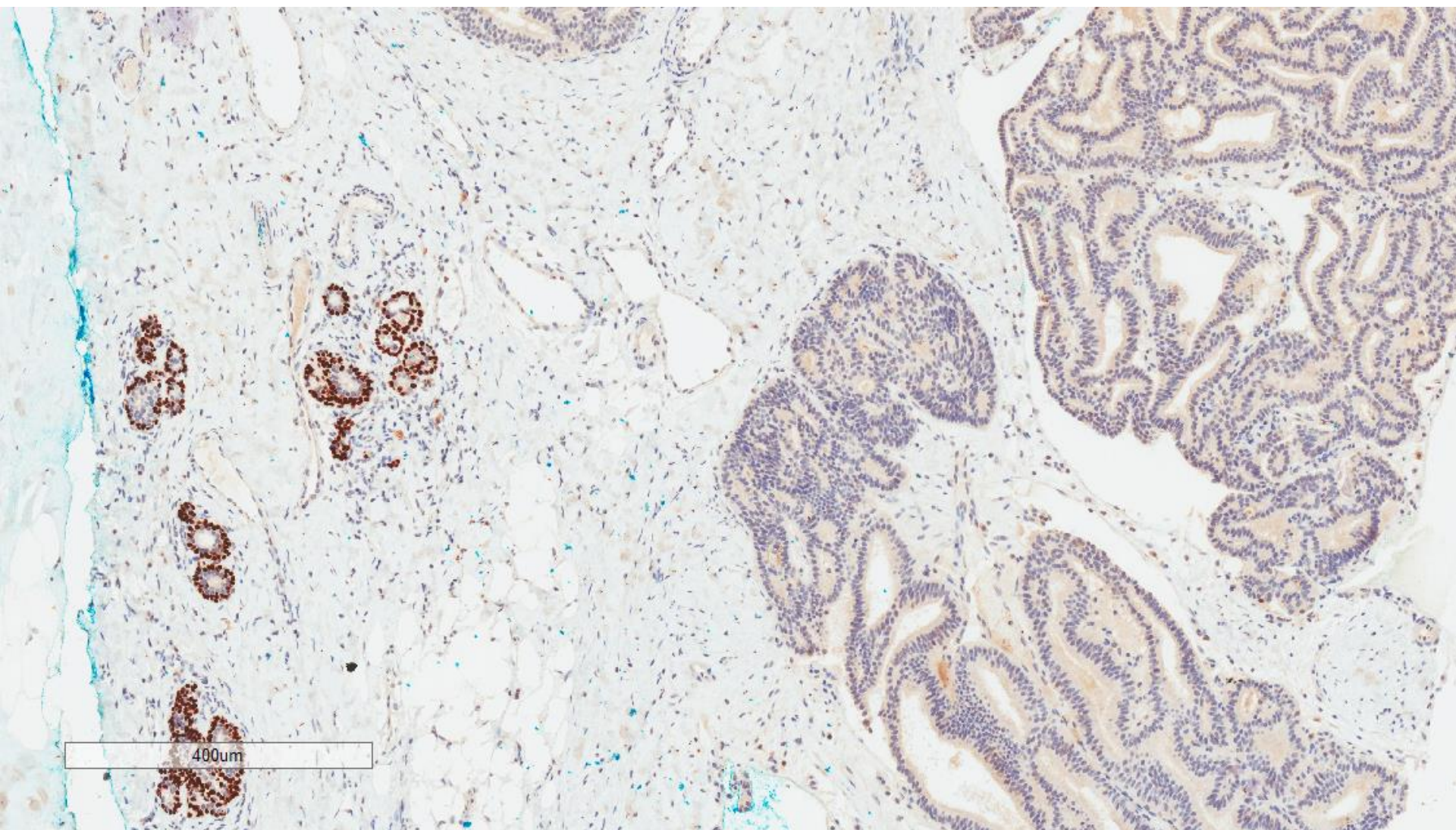



p63

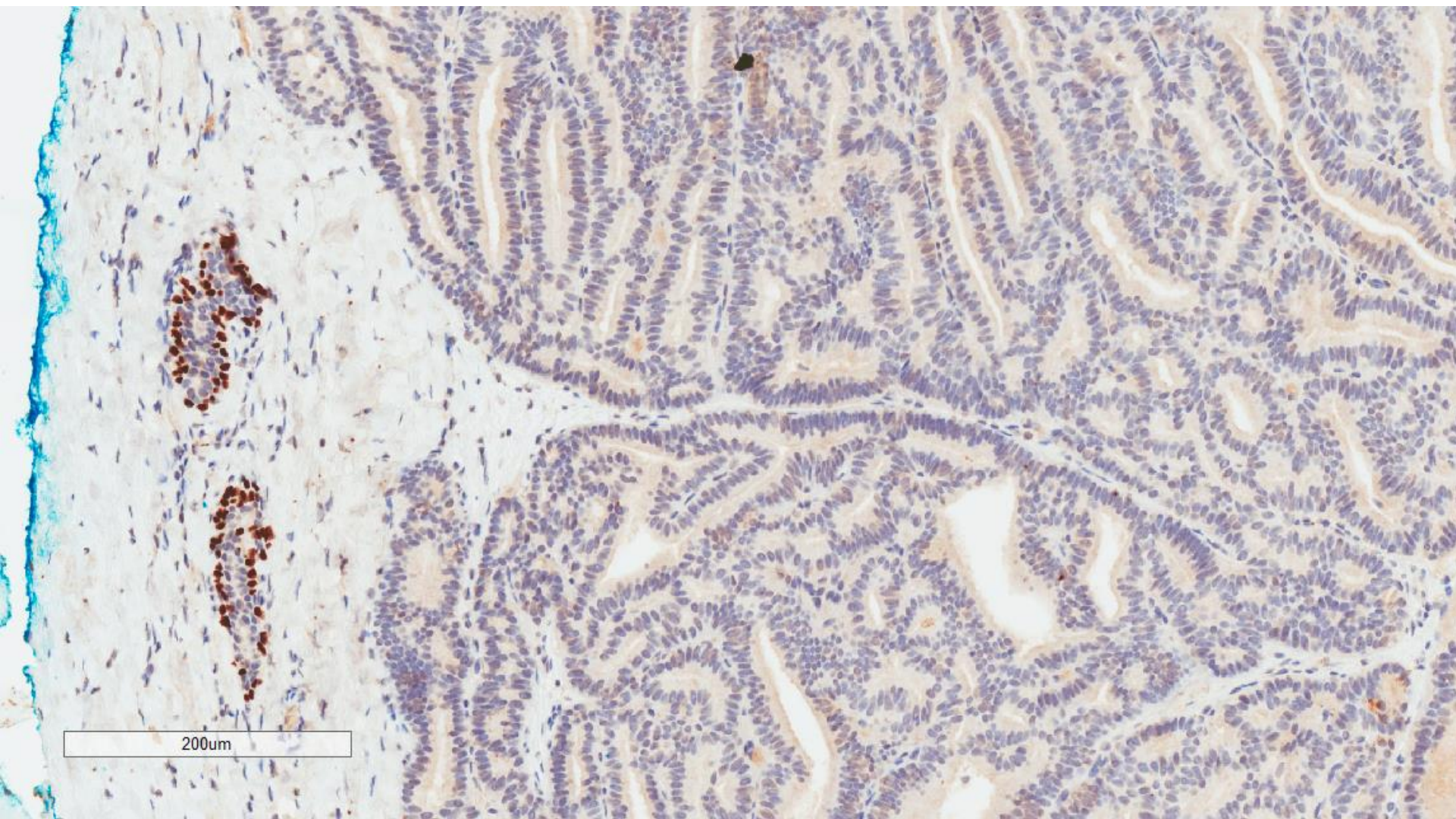



ER

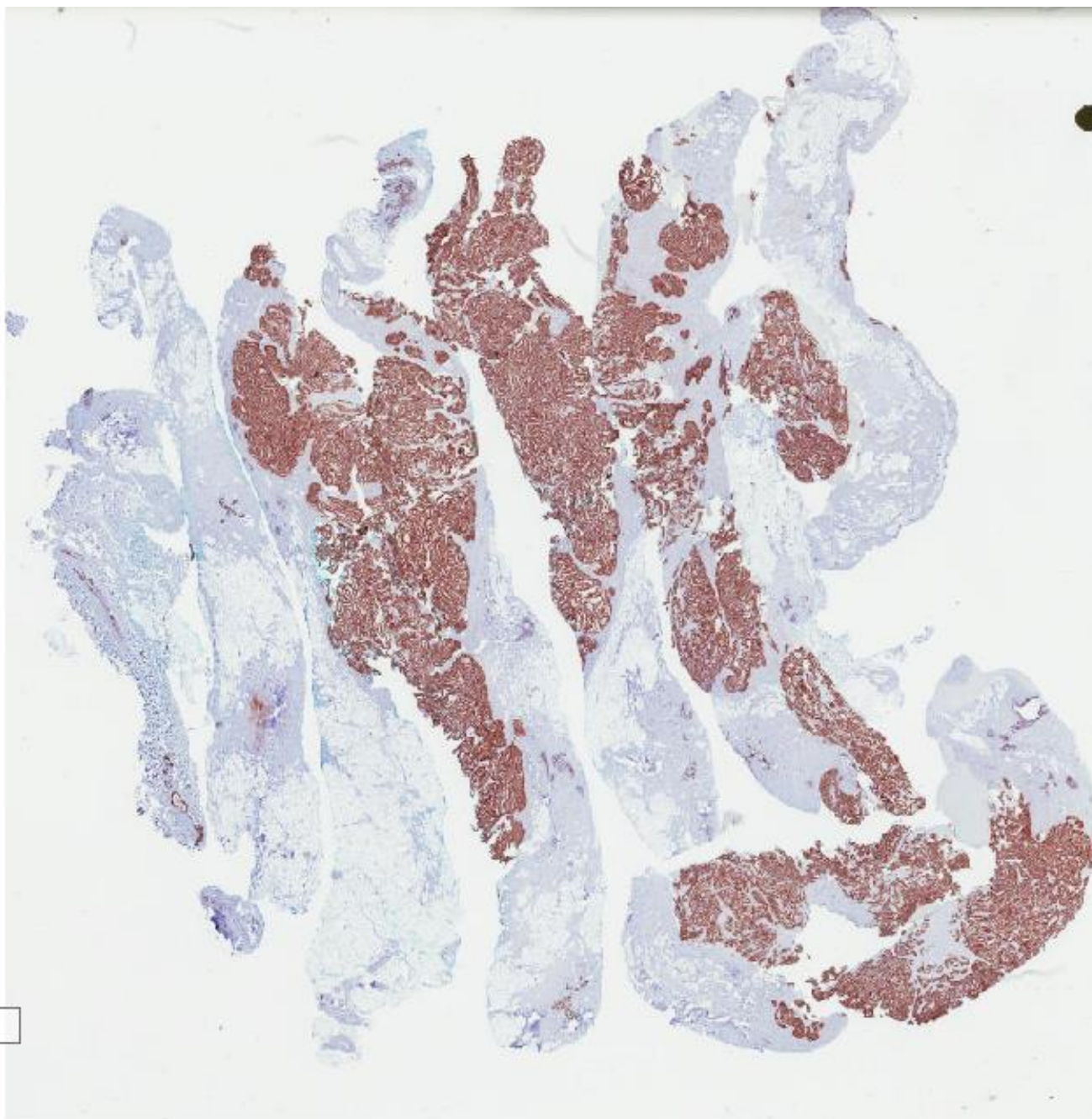

7mm



ER

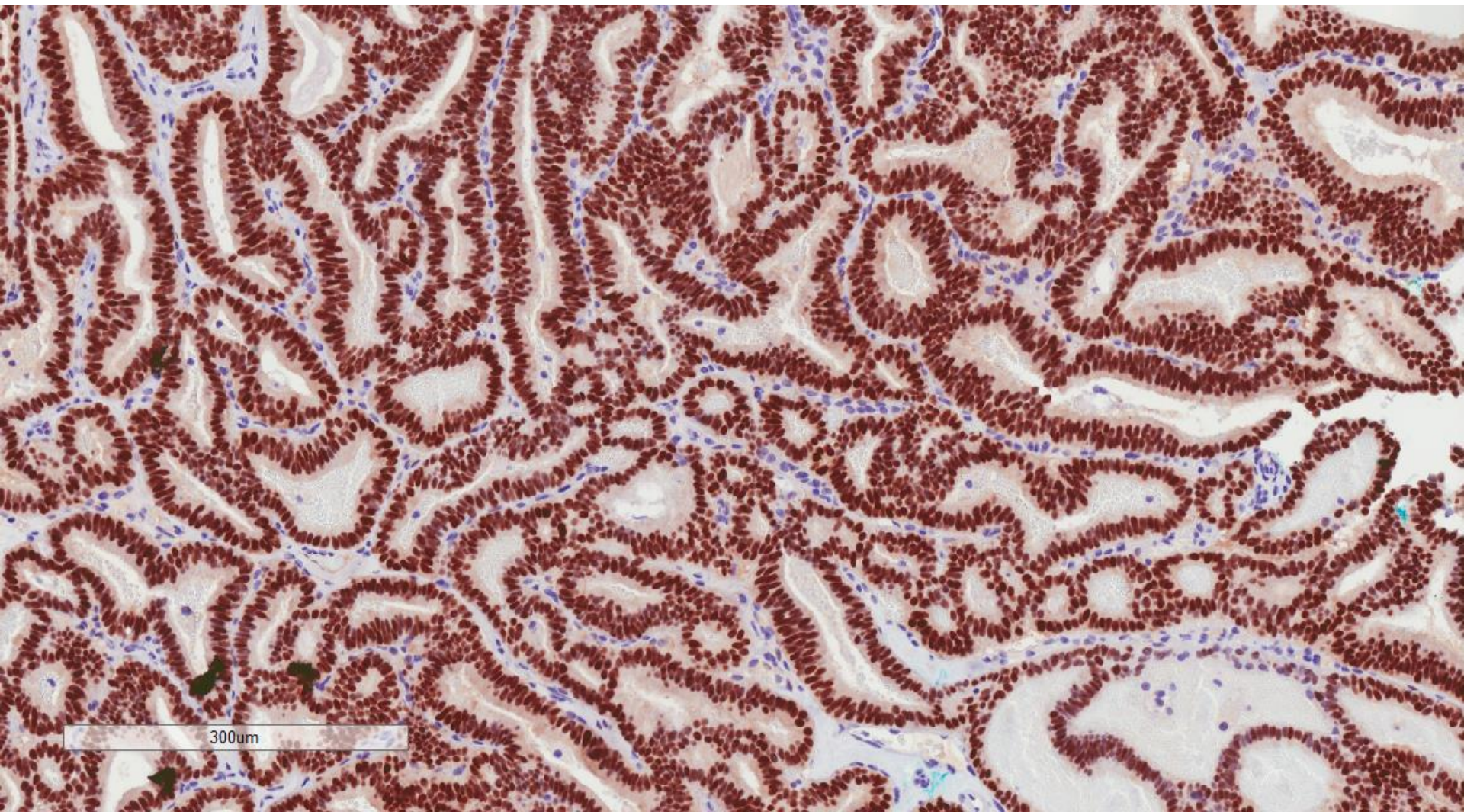



Ultrasound mammotome biopsy, right  
breast lesion:  
Consistent with encapsulated papillary  
carcinoma



# *Subsequent wide excision of the right breast lesion*

- Residual encapsulated papillary carcinoma, 1.2 cm.
- Resection margins are clear.