

Case 23

76 year old lady underwent mastectomy
of a right breast mass.

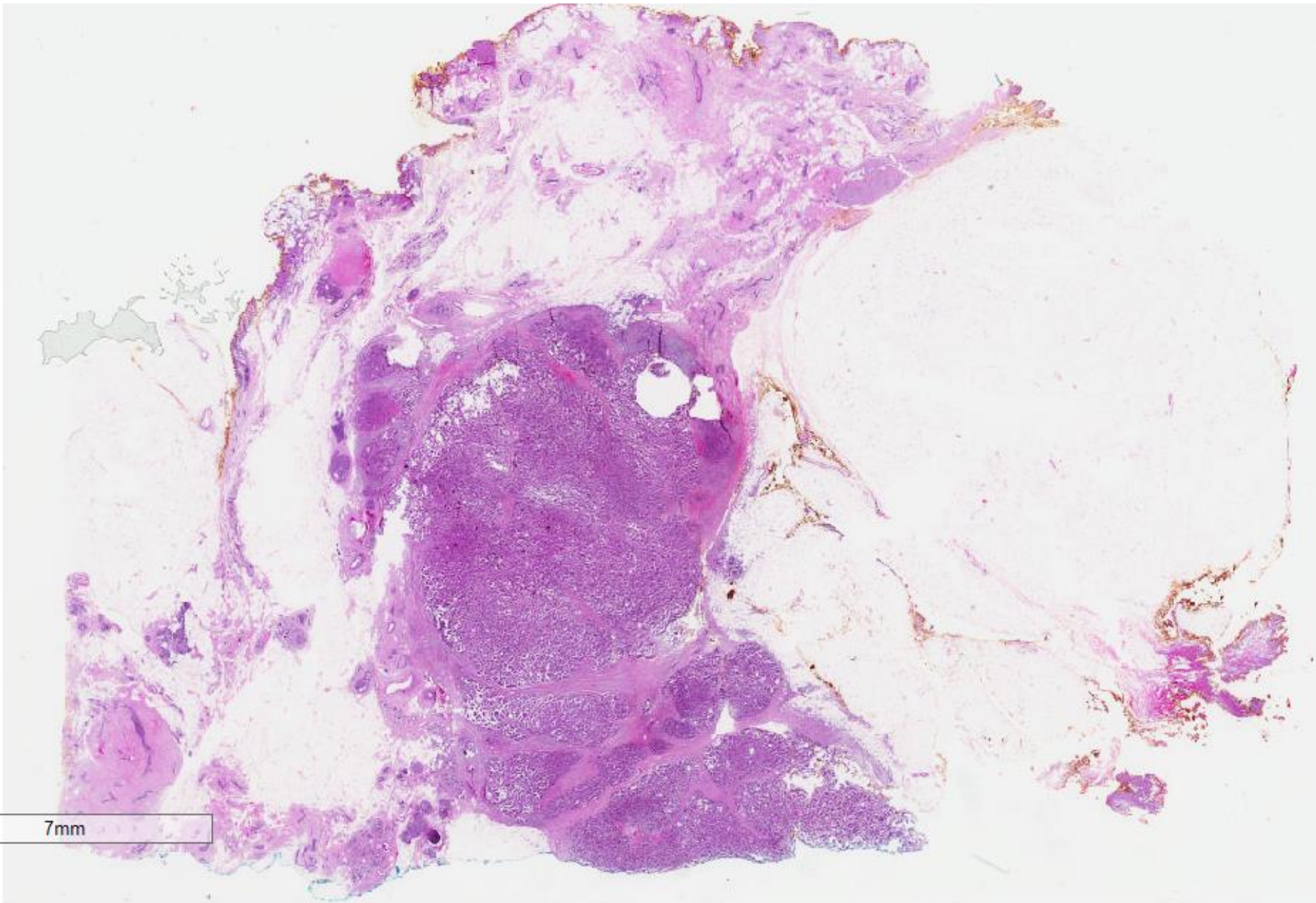

7mm

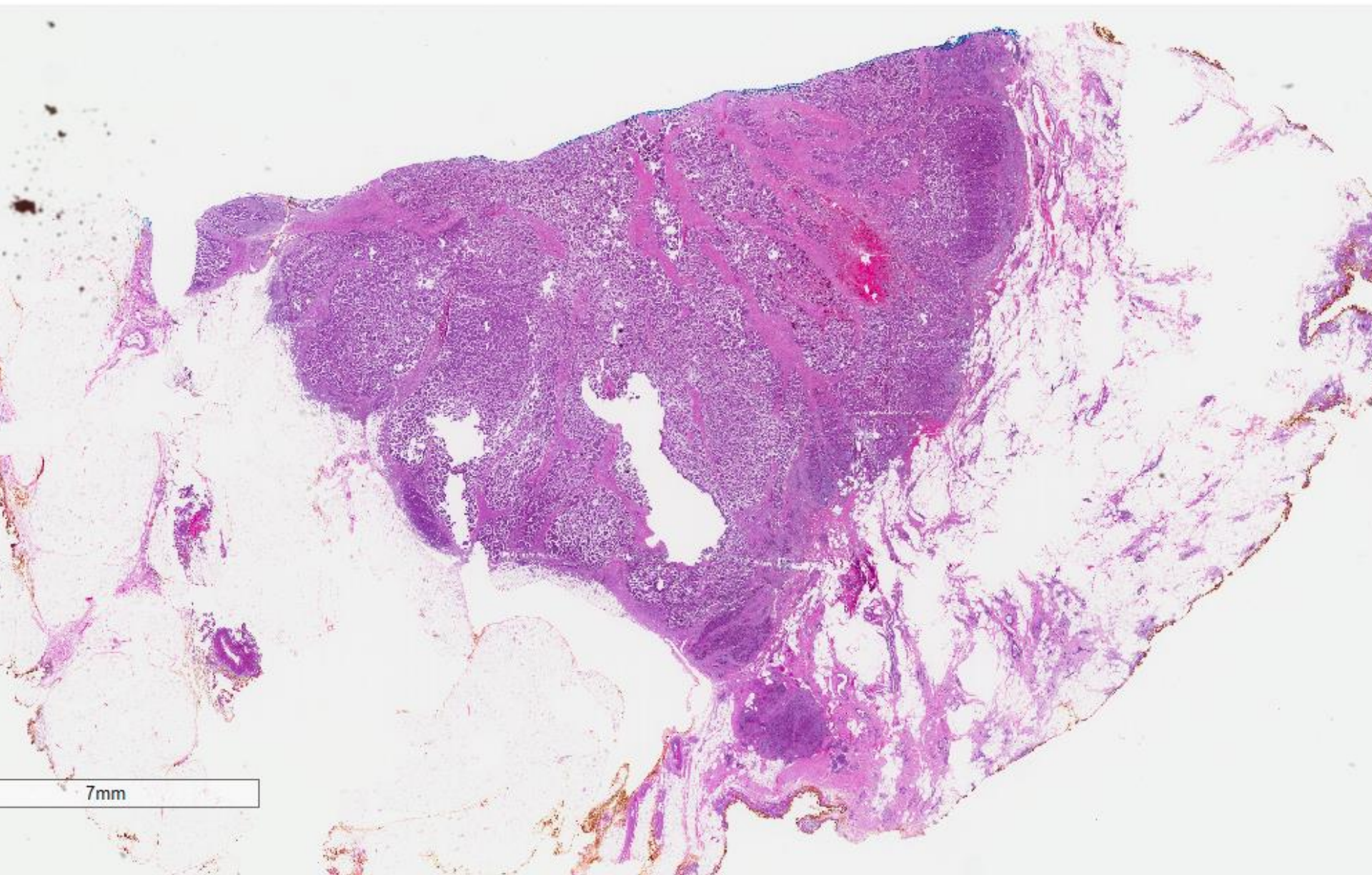

7mm

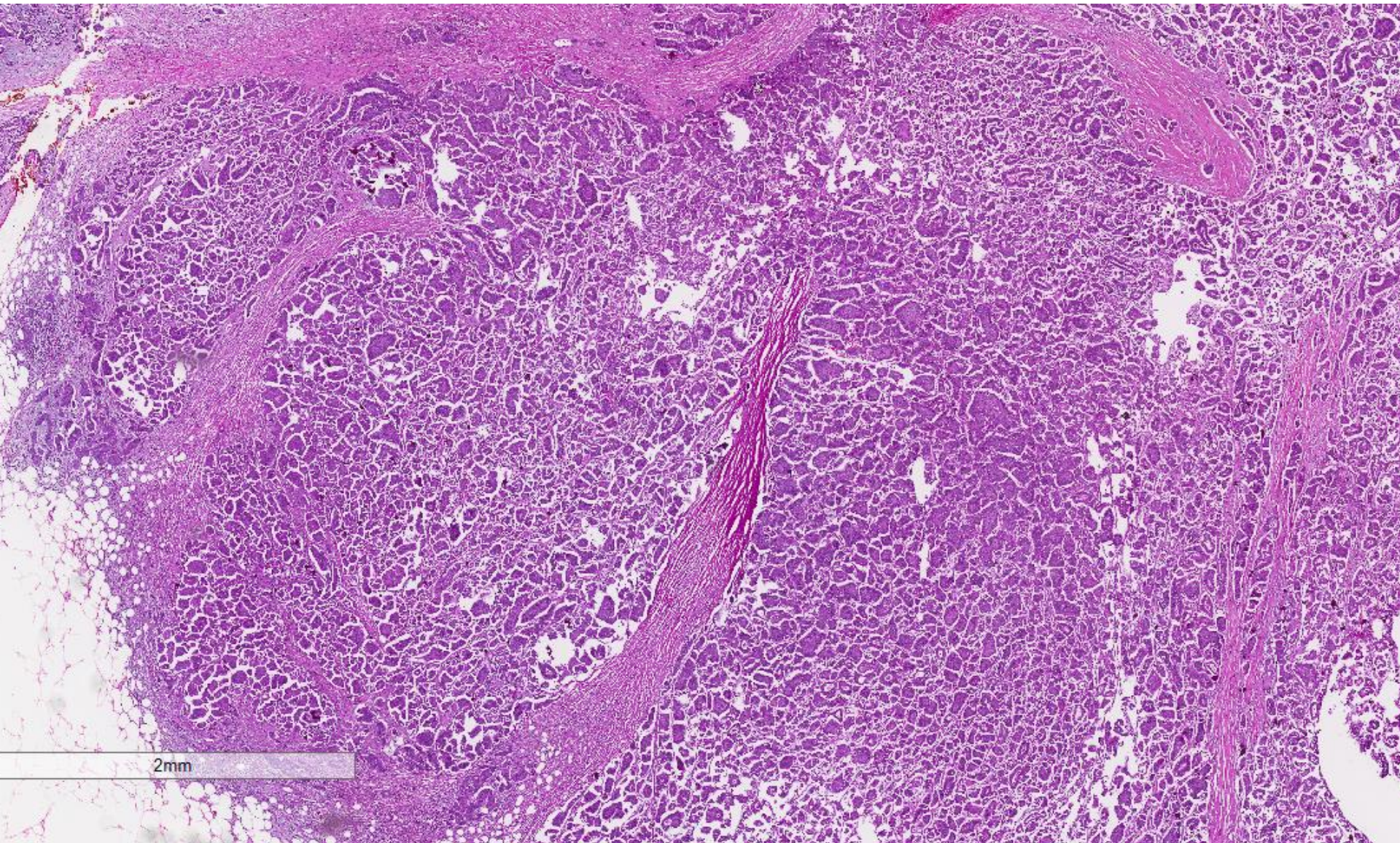

2mm

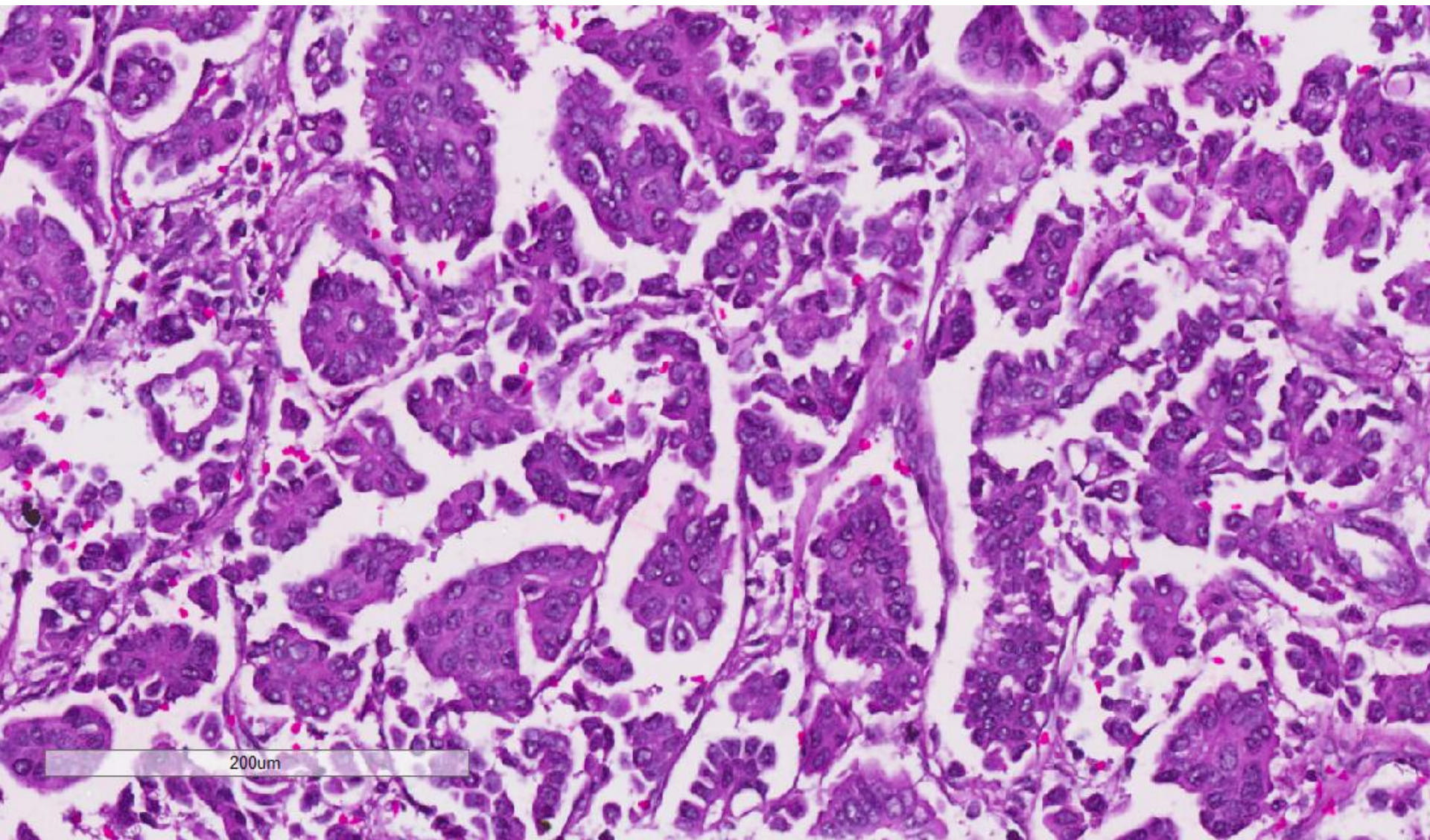

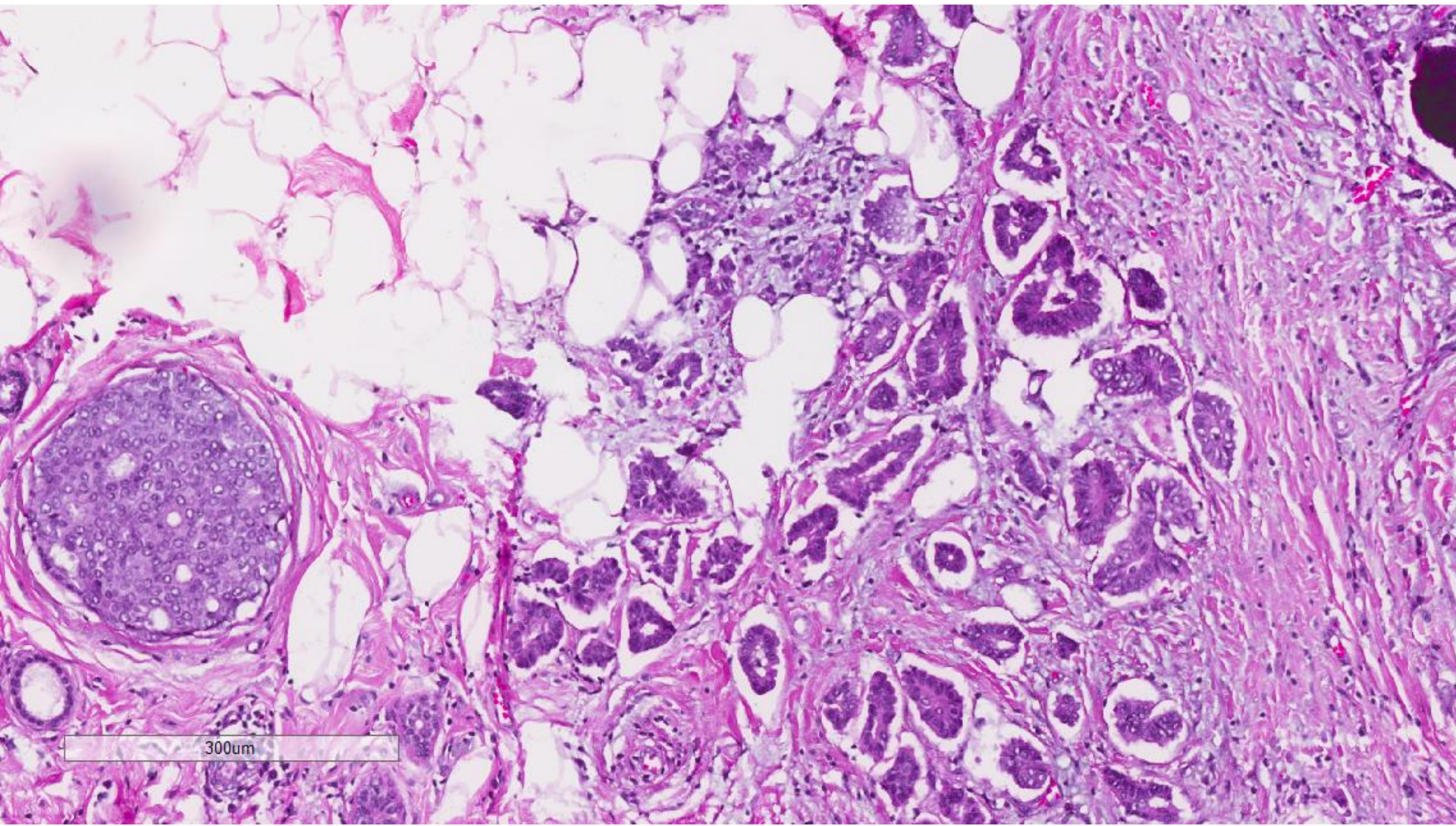

300um

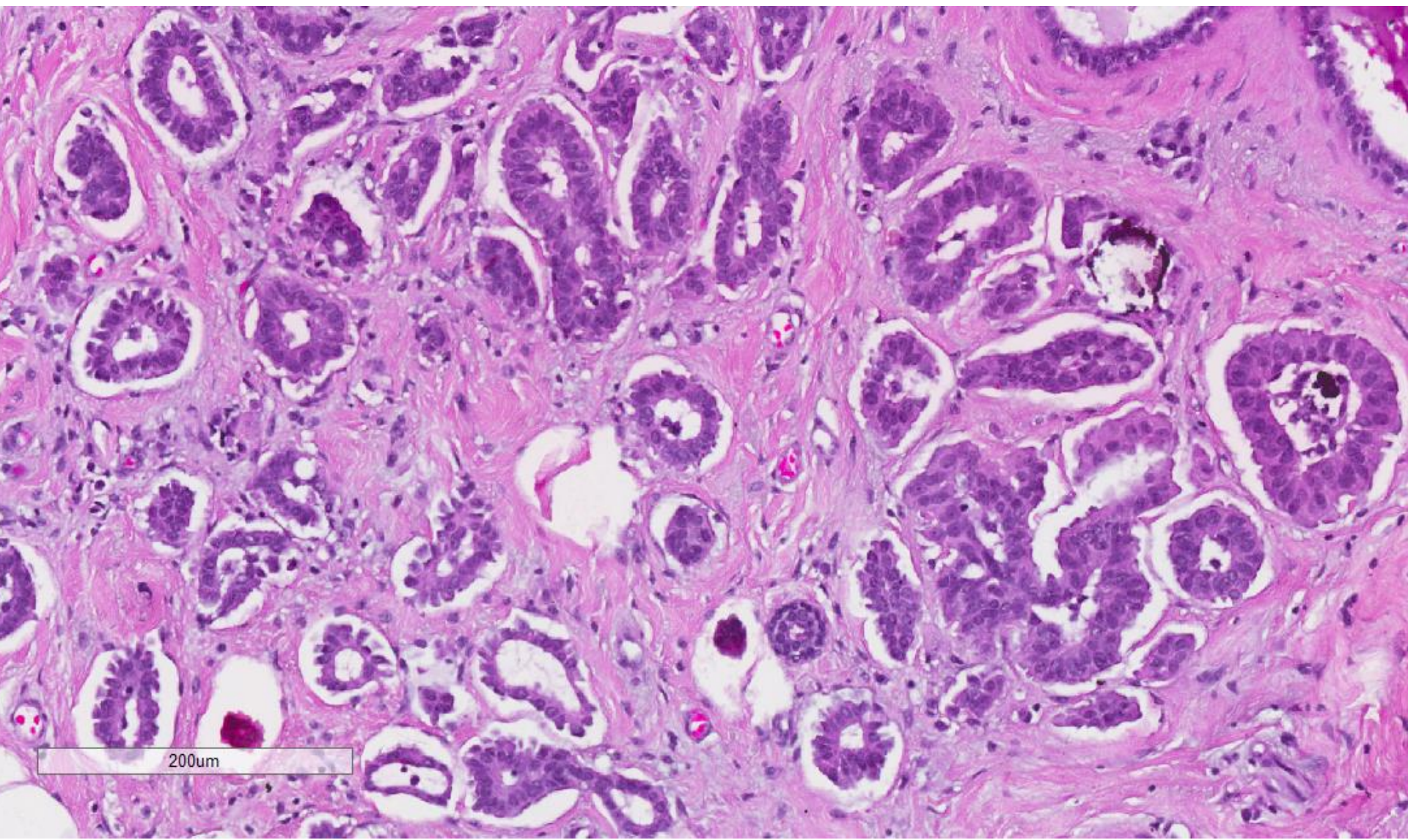

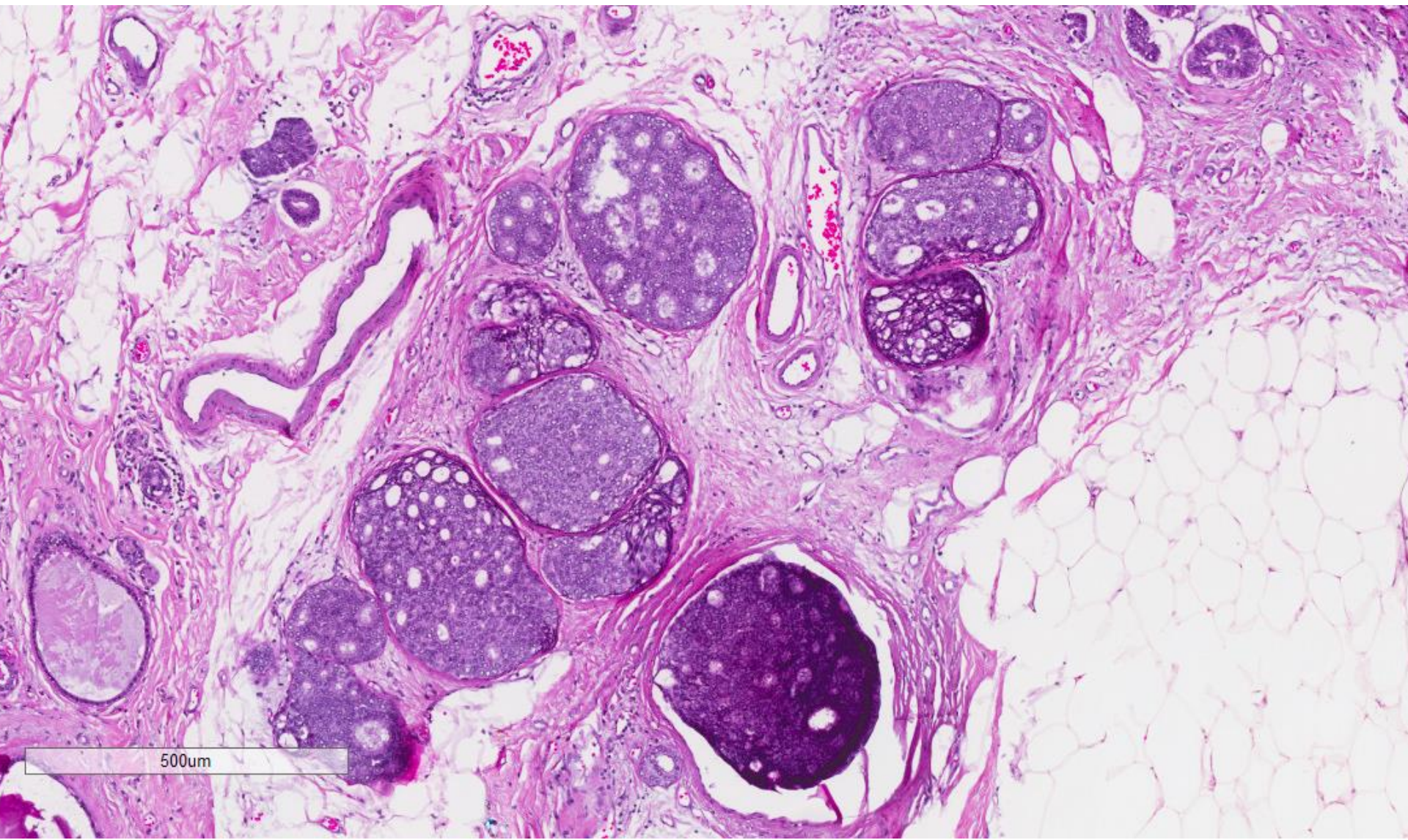

500um

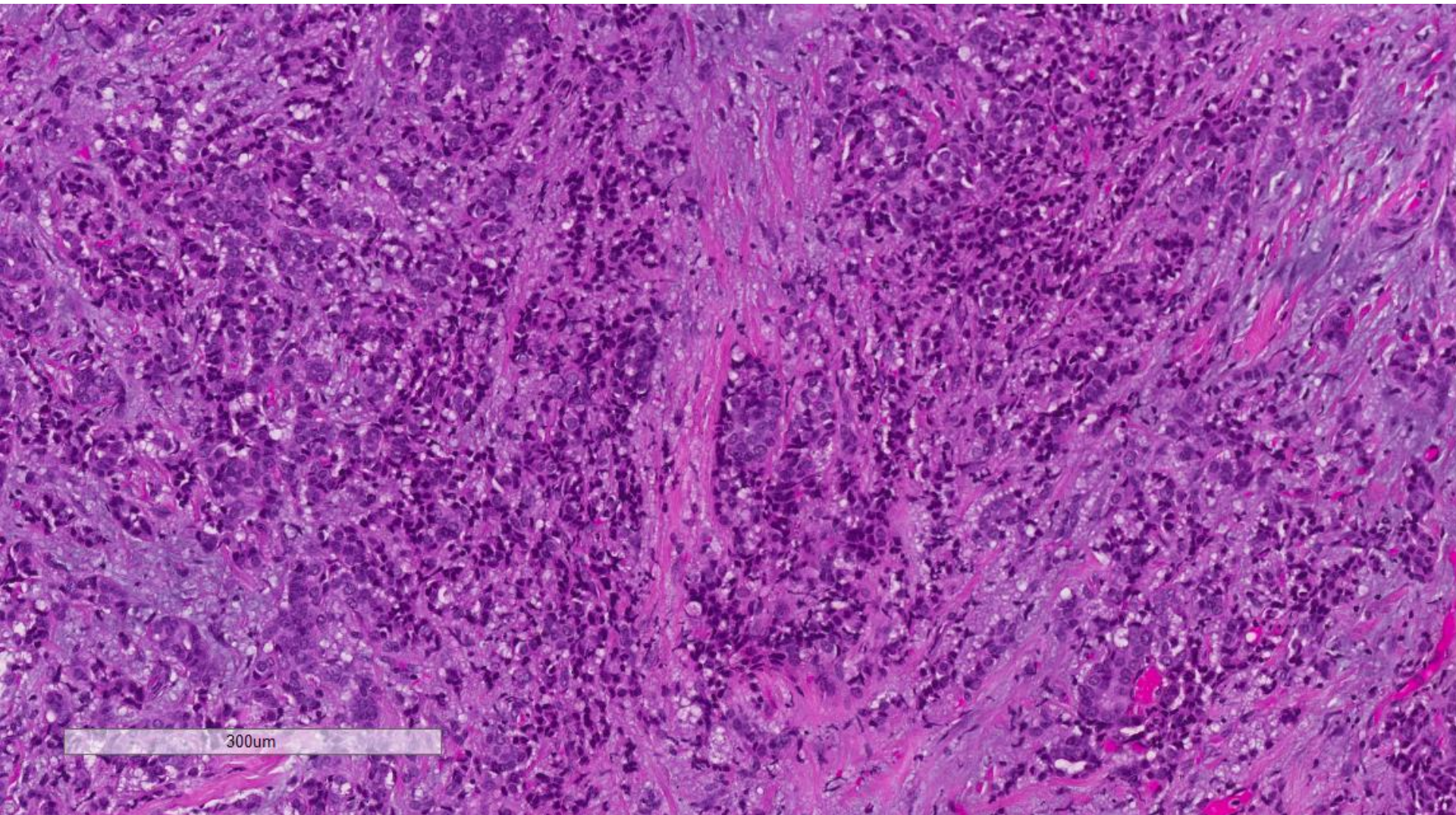

300um

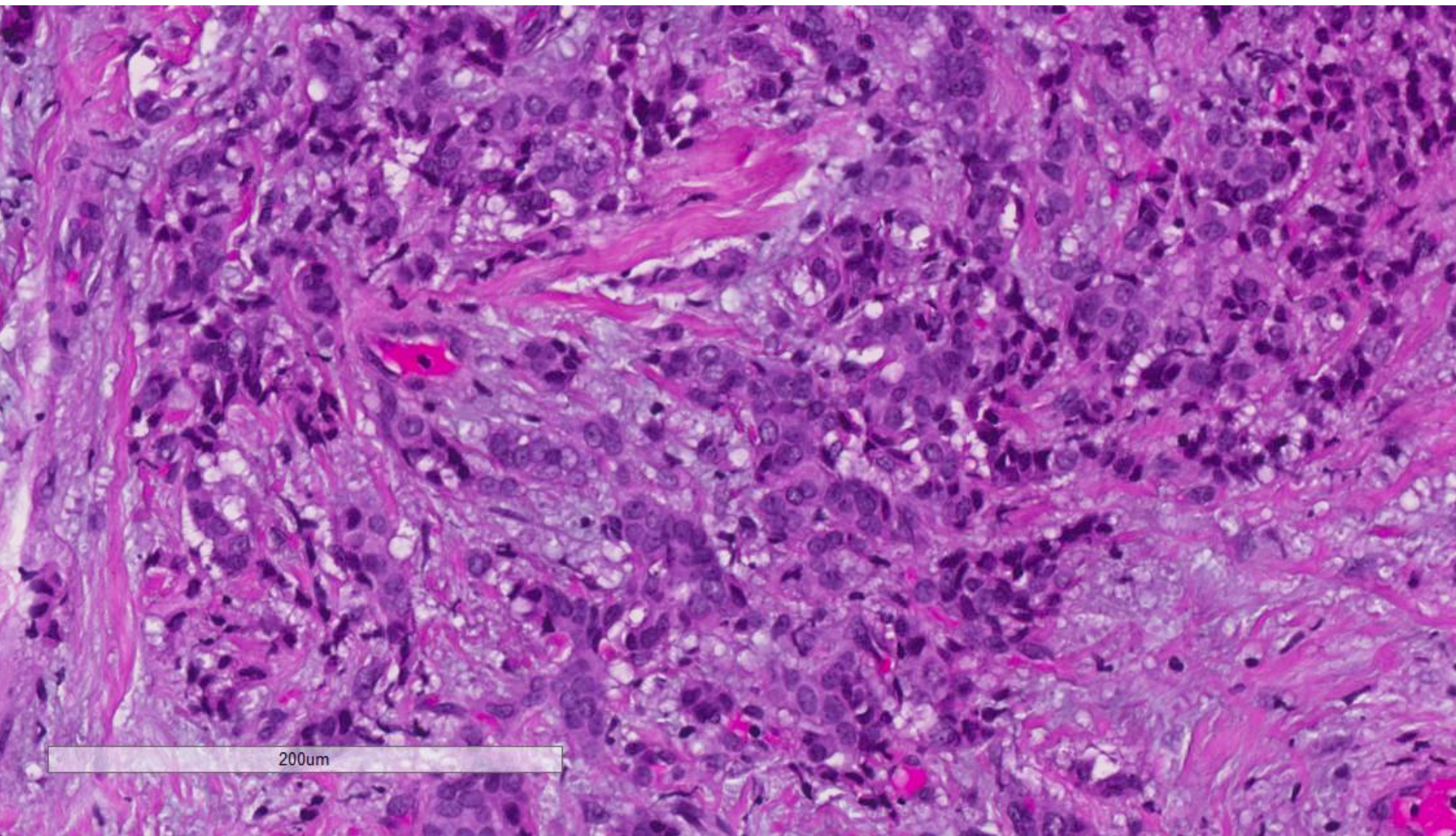

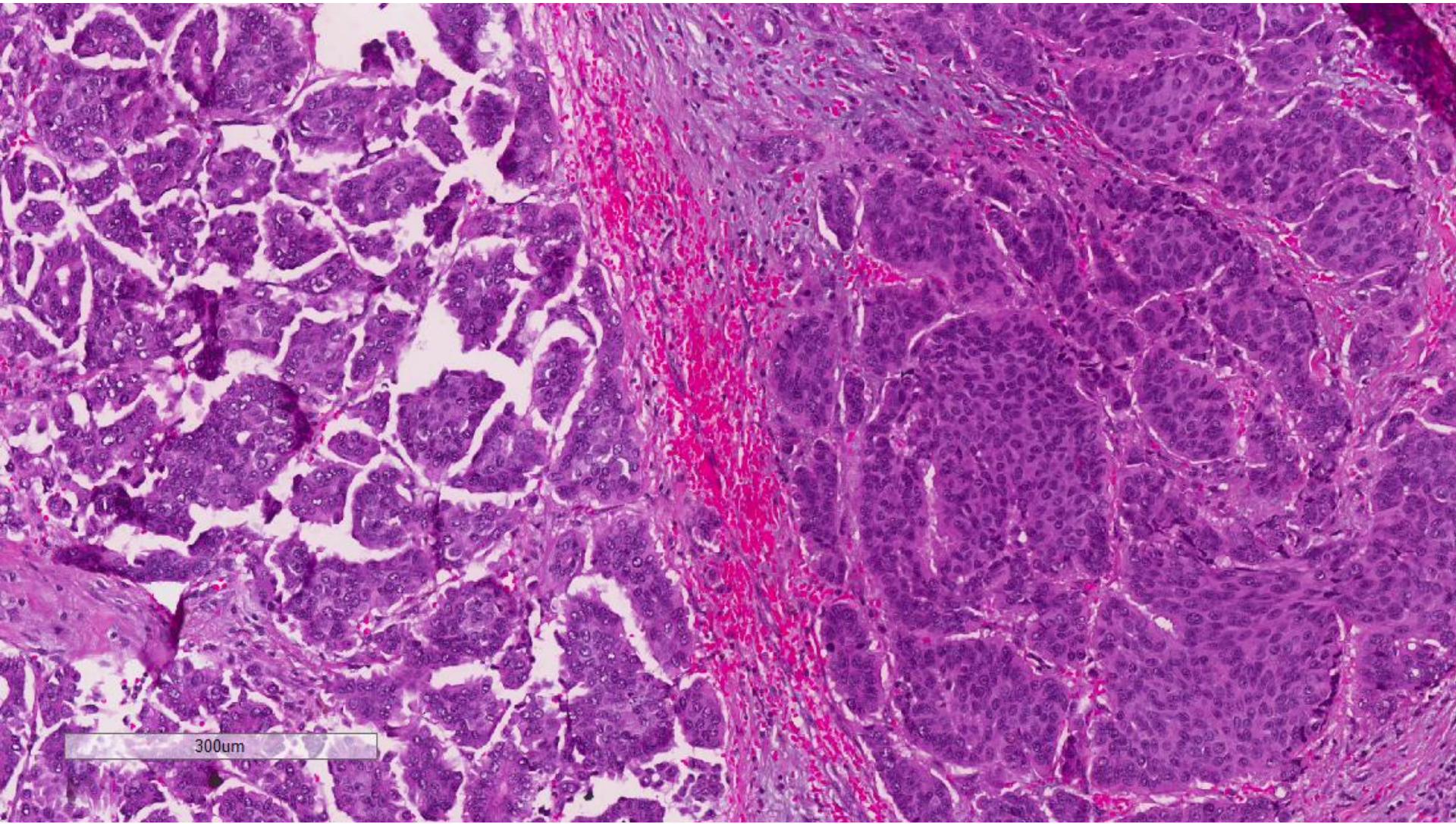

300µm

EMA

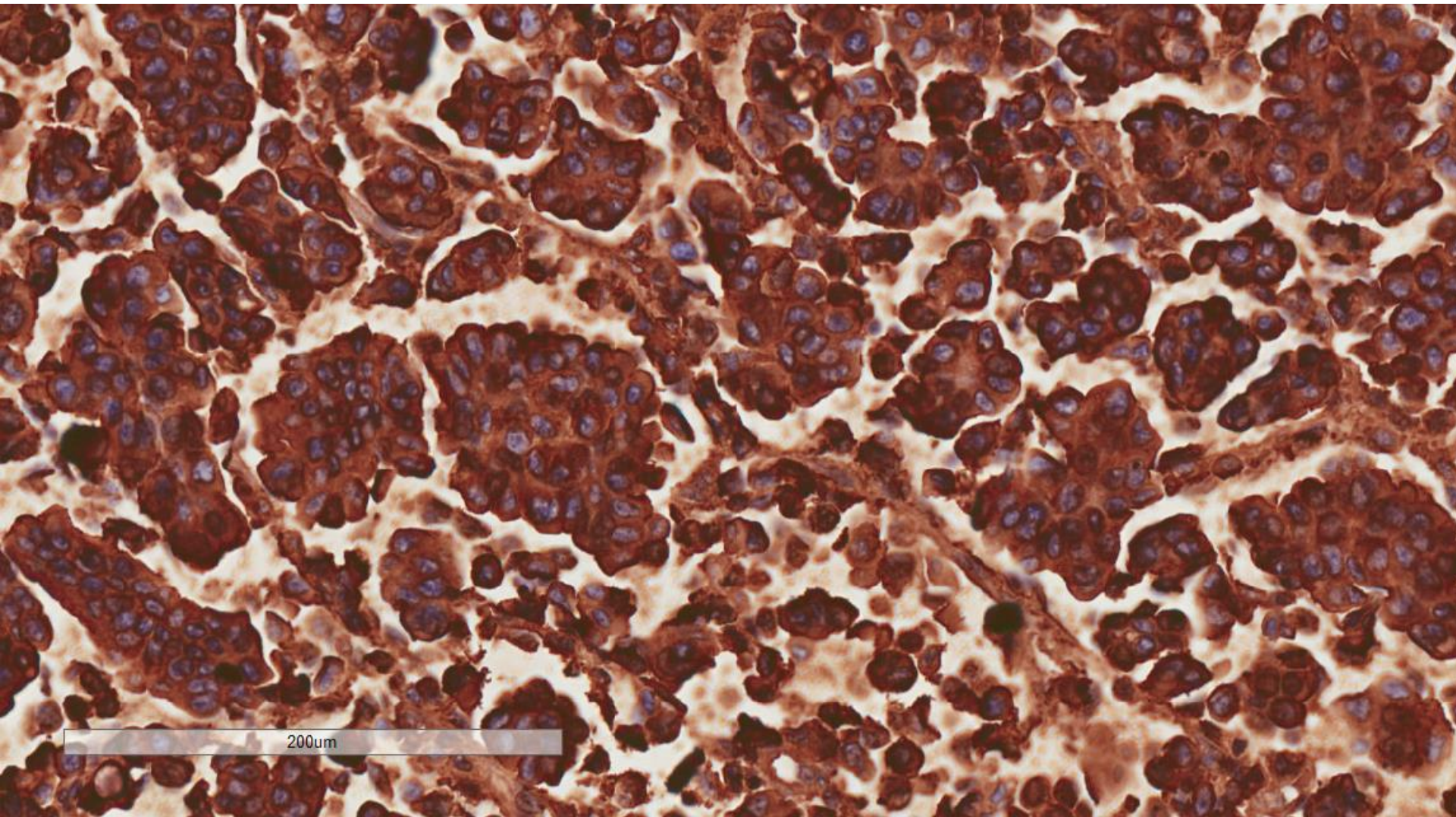

ER

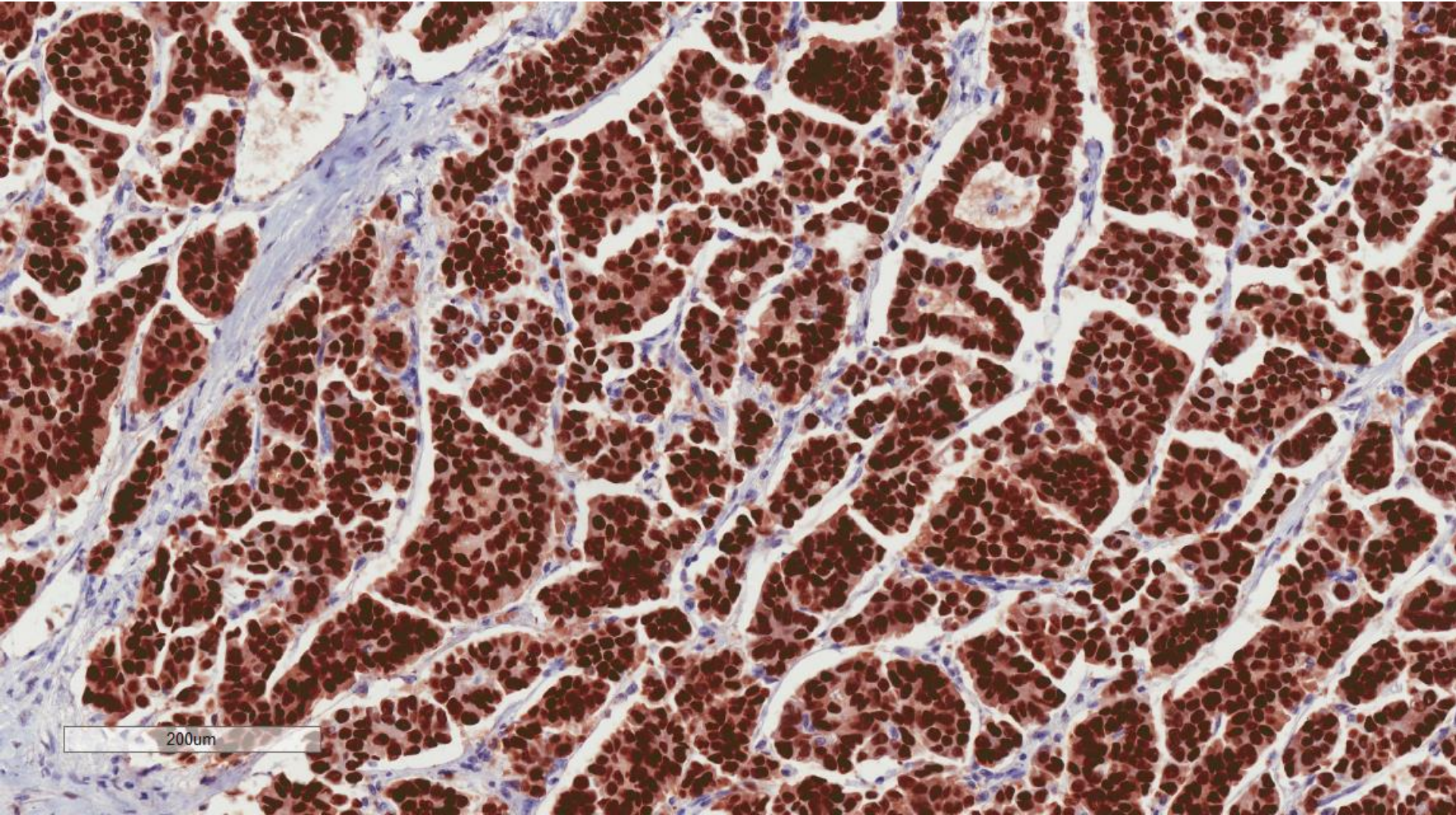

ER

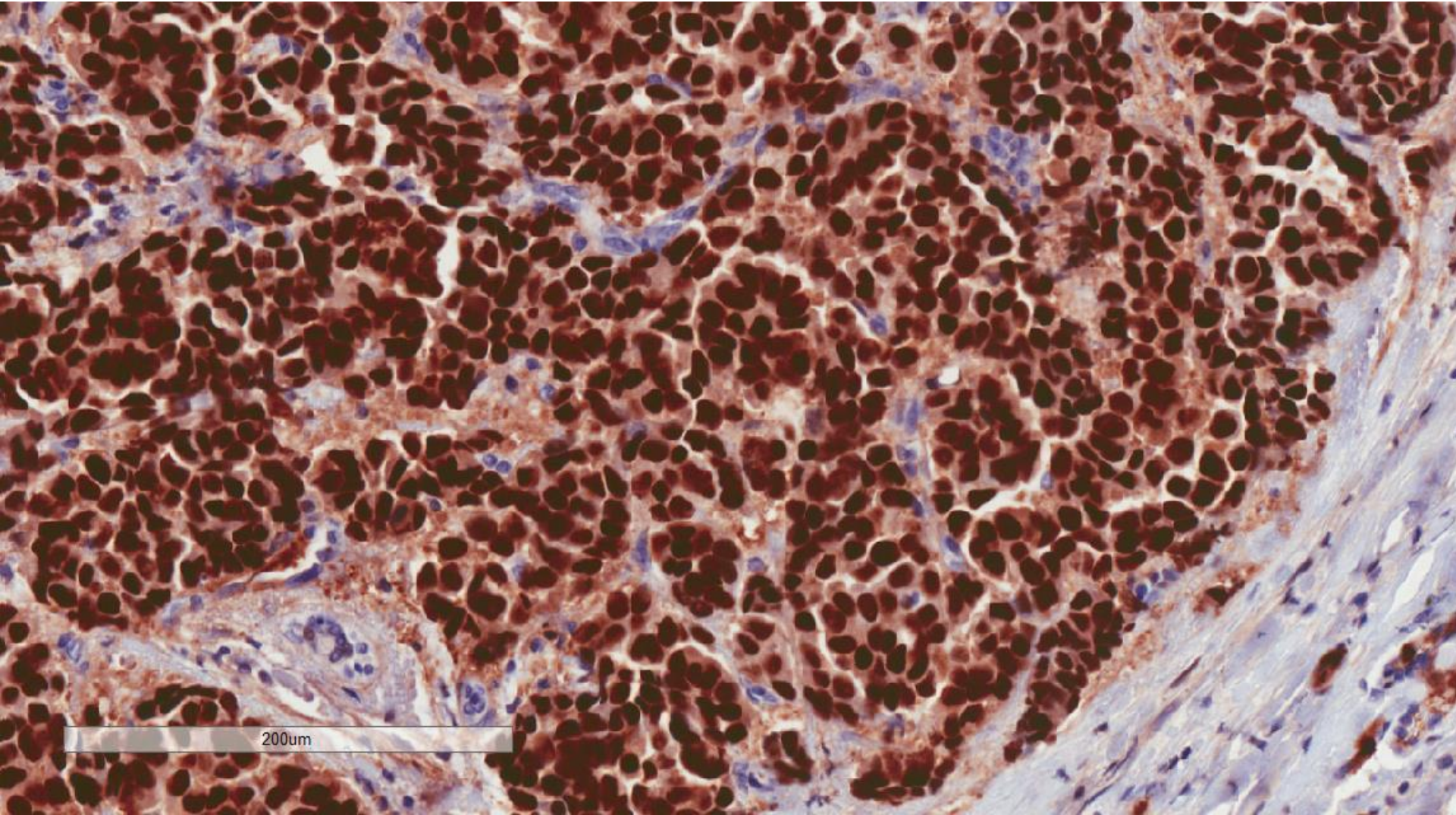

Invasive carcinoma with micropapillary
features, grade 2, 40mm
ER positive, PR positive, cerbB2 negative
All 4 sentinel lymph nodes show metastatic
carcinoma